

The English Springer
Spaniel Club



1951 YEAR BOOK

The English Springer Spaniel Club—List of Officials

President : R. R. KELLAND, Esq.

Vice-Presidents :

J. A. JEFFERSON, Esq.

Col. B. P. BEALE

Lt.-Col. DOWNES POWELL

P. FRAZER, Esq.

Lorna Countess HOWE

Dr. E. B. SUNDERLAND

G. A. TAYLOR, Esq.

E. E. TRIMBLE, Esq.

The EARL OF PLYMOUTH

LORD BIDDULPH

F. TRIMBLE, Esq.

Sir CHARLES LAMBE

A. McNAB CHASSELS, Esq.

Capt. TREDINNICK

D. McDONALD, Esq.

General Committee :

Retire 1953

Mrs. VERA TILL

Mrs. GWEN BROADLEY

J. ROSTER LATHAM, Esq.

LADY LAMBE

Retire 1954

Miss C. M. FRANCIS

Mrs. R. DAWSON

D. C. HANNAH, Esq.

F. OUGHTRED TILL, Esq.

Retire 1955

F. WARNER HILL, Esq.

Mrs. MARY SCOTT

Miss D. MORLAND HOOPER

JOHN KENT, Esq.

Field Trial Committee :

E. E. TURNER, Esq.

F. WARNER HILL, Esq.

W. S. WILLIS, Esq.

Miss C. M. FRANCIS

MAURICE MORETON, Esq.

J. M. LUKIES, Esq.

JOHN KENT, Esq.

ANDREW WYLIE, Esq.

W. GRANT FISKE, Esq.

W. D. EDWARDS, Esq.

E. G. WOODHAM, Esq.

Field Trial Secretary : Miss D. MORLAND HOOPER

Delegate to the Field Trial Council : JOHN KENT, Esq.

Delegate to the Kennel Club Liaison Council : Lt.-Col. DOWNES POWELL

Chairman of Committees : H. S. LLOYD, Esq.

Hon. Treasurer : W. ROBLIN, Esq.

Joint Hon. Secretaries : Major and Mr's. W. TRAVERS



The President, R. R. KELLAND, Esq.



The Chairman, H. S. LLOYD, Esq., M.B.E., O.M.F.



Joint Hon. Secretaries, Major and Mrs. Wm. TRAWERS

The Chairman's Report for 1951

TO be elected Chairman of this Club, which has such excellent traditions behind it, is indeed an honour, but to follow in the footsteps of such eminent Chairmen as The Rt. Hon. Lady Howe and Mr. R. R. Kelland is something of an ordeal, but I will do all in my power to maintain the Club's position. Having served as Vice-Chairman to both the previous chairmen, has prepared me for the task, and I ask for the members' tolerance and forbearance for my shortcomings.

In Mr. R. R. Kelland the Club is particularly fortunate in their President. His knowledge of the breed extends over many years and his experience of the Springer as a shooting dog second to none. His many years of assistance to the Club have been of the utmost value, and a glance at the present enviable position of the Club and the breed is eloquent testimony to his work, and the great support given to the Field Trials by Springer folk has kept the breed prominently in the forefront as a utility gundog.

During the past year the breed has maintained the steady unspectacular progress which is far more lasting than the flash in the pan rise witnessed

in some breeds. A great win was recorded at Manchester Championship Show when a Springer was returned the Supreme Champion.

Summing up the situation of the breed, one can report that the entries both at trials and shows have been well-maintained and many new converts in both fields have been made.

On the whole the Springer, now generally speaking, is being produced much nearer the Club's standard than ever before; the "Settery" and "Pointing" types are now rarely seen, and the true Spaniel has come into its own. To cast an eye over a representative entry at a Championship Show to-day is a real pleasure to lovers of the breed. Gone is the gooseberry-eyed specimen so prevalent a decade ago, the huge leggy specimens are relegated to their right position and the neat symmetrical dog reigns in their stead, a matter for congratulations to all concerned. Size has become much more even, but there still remains plenty of room for improvement in spring of ribs, strength of loin and depth of brisket, all essentials for a dog designed to do a hard day's work. This is not beyond the ability of breeders to rectify, and it is

hoped that next year will see this more prominent in the best specimens.

The Club is most fortunate in its real office bearers; Mr. Roblin as Hon. Treasurer has no equal in this office, and in Major and Mrs. Travers in their position as Hon. Secretaries, the Club is indeed fortunate. It must be gratifying to the members that this team have accepted office for another year. The thanks of members to Miss Morland Hooper are also due for the able way she managed the Field Trials.

Your Committee are keen and enthusiastic and everything points to continued progress, but here again progress can only be obtained by all pulling together, both to keep the membership up and expenses down. No club should endeavour to function merely to obtain a large bank balance,

but a large bank balance is essential to maintain the breed at the top and give the members all the privileges of membership. Administration expenses have increased enormously of recent years, particularly in postage and printing, and without ever-increasing membership the enviable position as the leading National Springer Club cannot be maintained.

The Club owes a debt of gratitude to the Press, who are ever willing to assist in publicity, without which no club can progress.

The members are a sporting crowd and all seems set fair for a record year provided all continue to work together and not relax their efforts for the breed.

H. S. LLOYD.



In Memory of the late President

IN the person of Capt. O. P. Traherne the Club mourn a great President, a great sportsman and one of the greatest advocates of a Springer that ever lived. During his term of office the breed made immense progress in the Field Trial world, and through his influence and ardour the English Springer became ever more popular in America, where undoubtedly he was looked upon as the first choice in gundogs.

Many were the good ones of the breed this gentleman bred or owned, but it was in 1924 that the power of the "Bryngarw" prefix burst on the trial world with full vigour. Many field trial champions ran in his ownership, always piloted by his faithful handler, Mr. W. Church, whom he always honoured as a great comrade and at Mr. Church's death his interest in trials and workers began to wane.

Few owners ever owned such a wonderful lot as F.T. Champions Bryngarw Coloraine, Jock, Firefly, Firearm and Firelight. It is claimed that considerably more than forty Single Stakes were

won by the Bryngarws and with Brace and Team events the total must approach the hundred.

Capt. Traherne was numbered amongst the very select band of Englishmen who were invited to judge the American Field Trial Championship. A man of great culture and very simple homely tastes, he was inordinately proud of his landscape garden mainly composed of rhododendron, of which he was considered to be one of the greatest connoisseurs in the world. A talented musician, when at home he rarely retired to bed without a few minutes with his violin.

A great raconteur, he was ever a welcome face where sportsmen foregathered, generous to a fault, a true friend and a very great supporter of the English Springer Club. Many other organisations will have real cause to regret his passing. He is mourned by all who had the privilege of his friendship, who are certainly never likely to forget a fine personality.

H. S. LLOYD.

Standard of Points of the English Springer Spaniel

THE ENGLISH SPRINGER is the oldest of our Sporting Gundogs and the taproot from which all of our sporting land spaniels (Clumbers excepted) have been evolved. It was originally used for the purpose of finding and springing game for the net, falcon or greyhound, but at the present time it is used entirely to find, flush and retrieve game for the gun. The breed is of ancient and pure origin and should be kept as such.

The general appearance of the modern Springer is that of a symmetrical, compact, strong, upstanding, merry and active dog, built for endurance and activity. He is the highest on the leg and raciest of build of all land spaniels.

The following are the descriptive points of the English Springer Spaniel :

HEAD

The skull should be of medium length and fairly broad and slightly rounded, rising from the foreface, making a brow or stop, divided by a fluting between the eyes gradually dying away along the forehead towards the occiput bone, which should not be peaked.

The cheeks should be flat, that is not rounded or full. The foreface should be of proportionate length to the skull, fairly broad and deep without being coarse, well chiselled below the eyes, fairly deep and square in flew, but not exaggerated to such an extent as would interfere with comfort when retrieving. Nostrils well developed, underjaw strong and level mouth, that is neither over nor under shot.

EYE

The eye should be neither too full nor too small but of medium size, not prominent nor sunken but well set in (not showing haw) of an alert, kind expression. A mouse-like eye without expression is objectionable, as also is a light eye. The colour should be dark hazel.

EARS

The ears should be lobular in shape, set close to the head, of good length and width, but not exaggerated. The correct set should be in a line with the eye.

NECK

The neck should be strong and muscular, of nice length and free from throatiness, well set in the shoulders, nicely arched and tapering towards the head—this giving great activity and speed. A ewe neck is objectionable.

BODY

The body should be strong and of proportionate length, neither too long nor too short, the chest deep and well developed with plenty of heart and lung room, well sprung ribs, loins muscular and strong with slight arch and well coupled, thighs broad and muscular and well developed.

STERN

The stern should be low and never carried above the level of the back, well feathered and with a lively action.

FORELEGS

The forelegs should be straight and nicely feathered, elbows set well to body and with proportionate substance to carry the body, strong flexible pasterns, feet tight, compact, and well rounded with strong full pads.

HINDLEGS

The hindlegs should be well let down from hip to hocks. Stifles and hocks moderately bent, inclining neither inwards nor outwards. Coarseness of hocks objectionable.

MOVEMENT

The Springer gait is strictly his own. His forelegs should swing straight forward from the shoulder, throwing the feet well forward in an easy and free manner, not a paddle nor choppy terrier-like stride. His hocks should drive well under his body, following in a line with his forelegs. At slow movement many Springers have a pacing stride typical of the breed.

COAT

The coat should be close, straight, and weather resisting without being coarse.

COLOUR

Any recognised land spaniel colour is acceptable, but liver and white, black and white, or either of these colours with tan markings preferred.

HEIGHT

The approximate height should be 20 inches.

WEIGHT

The approximate weight should be 50 lb.

The above are the revised standard of points of the English Springer Spaniel approved by The English Springer Spaniel Club of England, The Spaniel Club of England, The English Springer Spaniel Club of Scotland, and the Spaniel Club of Scotland, May 16th, 1934.

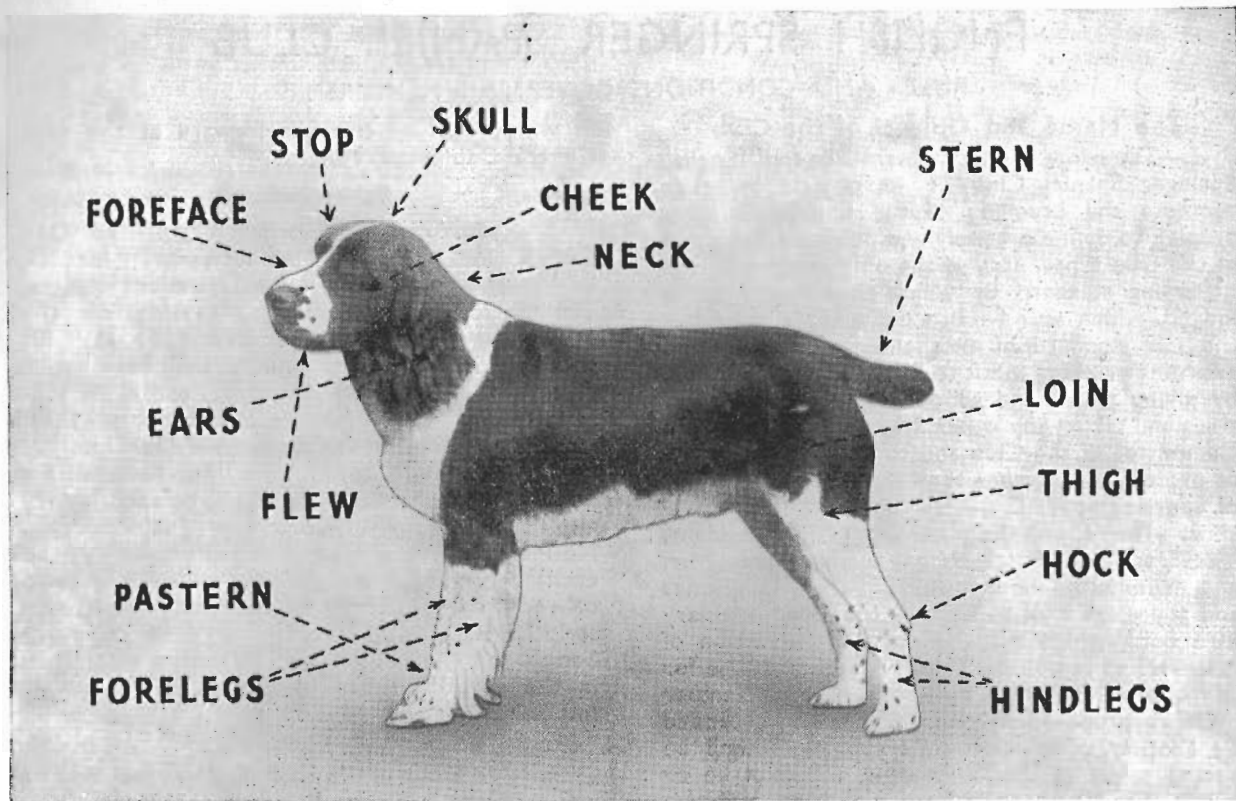

SCALE OF POINTS

POSITIVE POINTS							
Head and Jaws	10	
Eyes	5	
Ears	5	
Neck	10	
Body	20	
Forelegs	10	
							Hindlegs 10
							Feet 10
							Stern 10
							Coat and Feather... .. 10
							Total Positive Points ... 100

ENGLISH SPRINGER SPANIEL CLUB

RULES AND CONDITIONS GOVERNING MEMBERSHIP

The Name and Objects of the Club

1.—The name of the Club shall be the "English Springer Spaniel Club"; its objects being to promote the breeding of the English Springer Spaniel, to define precisely and publish a definition of the true types, etc., as the only recognised and unvarying standard by which they ought to be judged, which may be also uniformly accepted as the sole standard of excellence in breeding and awarding prizes of merit to English Springers; and by giving prizes and supporting shows and field trials and taking any other steps approved by the Committee of the Club and to do all in its power to protect and advance the interest in this variety of Sporting Spaniel.

2.—The Club shall consist of a President, Vice-Presidents, Hon. Secretary and Hon. Treasurer, and an unlimited number of Members, whose names and addresses shall be kept by the Hon. Secretary in a book which shall be open to inspection of Members at reasonable times. Each candidate for admission either as a Member or Hon. Member must be proposed by one Member and seconded by another. The election of Members shall be vested solely in the Committee and shall be by ballot, five Members to form a quorum, and two black balls to exclude. The election of new Members may also be by post ballot, each Member of the Committee being given the names of the new Member, together with his proposer and seconder, and if no objection is made to the Hon. Secretary within seven days of this notification the Member shall be deemed to be elected, confirmation

of which shall be brought forward at the next General Committee Meeting.

Subscriptions

3.—The Annual Subscription shall be One Guinea for ordinary Members, and for all Ex-Gamekeeper and Professional Handler Members, Ten Shillings and Sixpence, payable on the 1st January. Any Member failing to pay his subscription by the 31st January, shall have notice given him by the Hon. Secretary, and if his subscription is twelve months in arrear he shall, *ipso facto*, cease to be a Member of the Club, but may be reinstated at any time by the committee, on furnishing what they consider to be a satisfactory explanation, and paying all arrears of subscriptions. No Member whose subscription is unpaid shall be entitled to vote at any Meeting or win any prize offered by the Club. As the payment of subscription will entitle a Member to enjoy every benefit the Club can impart, so is his acquiescence in the rules furnished to him hereby distinctly implied.

Management

4.—The affairs of the Club shall be conducted by a Committee in accordance with the Rules of the Club. The Committee shall consist of not more than twelve members, and of the President, Chairman, Hon. Secretary, and Hon. Treasurer, and subject to Rules, they shall hold office from the date of an Annual Meeting until the date of the following Annual Meeting, and shall be eligible for re-election.

Powers of a Committee

5.—The property and management of the Club shall be vested in the Committee jointly who shall have power at any time to call a General Meeting of the Club, to arbitrate in disputed matters, to elect Members as aforesaid, to vote prizes or subscriptions to any Show or Field Trial Meeting, to appoint Sub-Committees and to carry on the general business of the Club.

6.—The Committee shall have power to deal with any question which may arise and is not provided for by the Rules, and to fill any vacancies occurring in their number between General Meetings or arising under Rule 18. At the commencement of every Meeting the Minutes of the preceding similar Meeting shall be read, approved, and confirmed. At least seven days' notice shall be sent of every Meeting, together with an agenda of business to be transacted, unless in case of emergency at a Field Trial Meeting.

7.—The Committee shall have power to call an Extraordinary General Meeting whenever they think it desirable, and the Hon. Secretary shall be bound to call an Extraordinary General Meeting at any time should he be required to do so in writing by the President or by not less than ten per cent. of the Members, giving Members seven days' notice of such Meeting. At an Extraordinary General Meeting, the business before the Meeting shall be intimated in the notice and be confined thereto.

General Meetings

8.—The Annual Meetings shall be held early in each year at a date to be fixed by the Committee and a notice of the Meeting with agenda shall be sent to each Member at least fourteen days prior

to the date of the Meeting. The President, Vice-Presidents, Chairman, Hon. Secretary, Hon. Treasurer, for the ensuing year shall be elected at each Annual Meeting. One-third of the Members elected on the Committee and consisting of those who have served the longest since their last election shall retire annually and their names be submitted for re-election, together with any candidates whose names have been proposed and seconded by two Members in writing to the Hon. Secretary, on or before January 1st, and the names of all candidates shall be intimated on the notice calling the Meeting, and if necessary be submitted to ballot amongst the Members attending the Meeting.

9.—No resolution passed at a General Meeting can be altered or rescinded at a subsequent General Meeting unless due notice has been given to Members and at a Meeting attended by twenty-five Members.

Annual Report

10.—An Annual Report with a Statement of the Financial position of the Club duly audited shall be drafted by the Chairman and published to the Members at least seven clear days prior to the Annual Meeting. The Financial year ends December 31st.

Rules

11.—The Rules of the Club may not be altered except at an Annual General Meeting or Special General Meeting, and such alterations shall not be brought into force until the Kennel Club has been advised and given its approval.

Conduct at Meetings

12.—No business other than that contained in the agenda shall be gone into at any General Meeting with the exception of matters of routine.

At a General Meeting the President, or in his absence, a Vice-President or the Chairman shall act as Chairman. In the absence of the Chairman at a Committee Meeting, the President shall act as Chairman, and failing him, the Members present shall elect a Chairman. At all Meetings the Chairman shall have a casting vote and his ruling shall be binding.

13.—Meetings of the Committee shall be held not less than once a year. The quorum for a Meeting of the Committee shall be five.

The Hon. Secretary in conjunction with the Chairman shall have the power to summon a Sub-Committee Meeting by giving seven days' notice.

14.—The accidental omission to give notice to any Members of any Meeting of the Club, or of the Committee, and the non-receipt by any Member of any such notice shall not affect the validity of the proceedings of such Meeting.

15.—No Prizes, Cups, or Subscriptions shall be granted to any Show or Field Trial which is not held under the Rules of the Kennel Club or Field Trial Council.

16.—The Committee shall have power to deal with all expenses incurred on behalf of the Club.

Resignation

17.—Any Member may withdraw from the Club at any time on giving notice to the Hon. Secretary, provided always that such Member shall be liable for his Subscription for the current year in which he gives notice and shall have no further claim, upon resignation taking place, on any of the property or funds belonging to the Club.

Expulsion

18.—Any Member who shall be suspended by

the Kennel Club shall, *ipso facto*, cease to be a member of the Club, and if the conduct of any Member shall, in the opinion of the Committee, be injurious or likely to be injurious to the character or interests of the Club, the Committee may, at a Meeting, the notice convening which includes as an object the consideration of the conduct of the Member, determine that a Special General Meeting of the Club shall be called for the purpose of passing a resolution to expel him. Notices of both Meetings shall be sent to the accused Member giving particulars of the complaint and advising him of the place, date, and hour that he may attend and offer an explanation. If at the Special General Meeting a resolution to expel is passed by a two-thirds majority of the Members present and voting his name shall be forthwith erased from the List of Members, and he shall thereupon cease for all purposes to be a Member of the Club, except that he may within two calendar months appeal to the Kennel Club upon and subject to such conditions as the Kennel Club may impose.

19.—Any Member who has been expelled shall forfeit all claims upon the Club.

Dissolution

20.—In the event of the Club being wound up a final Statement of Accounts will be rendered to the Kennel Club, and any assets distributed as the Committee may decide. All Challenge Cups shall be awarded to the Competitor who has won them the most times or returned to the Donor.

Appeal

21.—The Kennel Club and the Field Trial Council shall be acknowledged as the final Courts of Appeal in all matters in dispute.

22.—The Club shall not join any Federation of Societies or Clubs.

THE ENGLISH SPRINGER SPANIEL CLUB

GENERAL REVENUE ACCOUNT for the year ended 31st December, 1951

Dr.	£	s.	d.	Cr.	£	s.	d.
To Show Specials	61	16	6	By Subscriptions	183	3	6
„ Guarantees	25	5	4	„ Specials	10	4	6
„ Printing and Stationery	16	18	6	„ Advertisement	2	0	0
„ Postage and Telephone	28	6	6	„ Interest on 3½ per cent. Conversion Stock	4	16	1
„ Advertising	17	3	9	„ Interest on 3½ per cent. War Stock	1	15	0
„ Kennel Club	3	18	0	„ Refund on Hire of Hall	4	4	0
„ Insurance of Trophies	2	18	0				
„ Engraving Trophies	11	0	0				
„ Judge's Expenses	5	6	0				
„ Income Tax	2	14	0				
„ Hire of Room, A.G.M.	1	15	0				
„ Show Venue, 1951	8	8	0				
„ Bank Charges	6	9	0				
„ Balance—Surplus for Year	14	4	6				
	£206	3	1		£206	3	1

ACCOUNT OF FIELD TRIAL held at Oakley Park, Ludlow, January 17th and 18th, 1951

To	£	s.	d.	By	£	s.	d.
To Returned Entry Fees	35	18	0	By Entry Fees	103	12	6
„ Prize Money Specials	59	9	0	„ Donations for Special Prizes	8	2	0
„ Printing and Stationery	26	8	6				
„ Advertising	5	0	0				
„ Secretary's Expenses	10	0	0				
„ Payments to Head keeper	21	0	0				
„ Hotel Expenses	19	6	1	„ Balance Deficit	71	3	2
„ Refreshments	5	16	1				
	£182	17	8		£182	17	8

BALANCE SHEET as at 31st December, 1951

LIABILITIES				ASSETS			
	£	s.	d.		£	s.	d.
General Revenue Account—				Investments at Cost—			
Balance as at 31st December, 1950	788	5	8	£50, 3½ per cent. War Stock ...	50	0	0
Add Surplus for year	14	4	6	£255, 3½ per cent. Conversions	255	9	5
	802	10	2				305
Less Deficiency Field Trial				Cash at Bank—			
Account	71	3	2	General Account	381	0	1
	731	7	0	Annual Show Account	43	16	6
	£731	7	0	Cash in Hand	1	1	0
					425	17	7
					£731	7	0

I have compared the above accounts with the records kept by the Honorary Treasurer of the English Springer Spaniel Club and I certify the same to be correct and in accordance therewith.

W. TRAVERS }
F. TRAVERS } *Joint Hon. Secretaries.*

E. P. BROOME, *Chartered Accountant, Nottingham.*

W. ROBLIN, *Hon. Treasurer.*

Awards at the English Springer Spaniel Club's Twenty-Fourth Field Trial Meeting

JANUARY 5th and 6th, 1950

held at

OAKLEY PARK, LUDLOW

Judges: Mr. J. H. Gibson and Dr. Bernard Goodwin

Referee : Major W. Travers

ALL AGED STAKE

- Mr. C. McNeill's *Whittlesford Record* (First Prize).
Mr. Selwyn C. Jones's *F.T. Ch. Spurt O' Vara* (Second Prize).
Messrs. E. and M. Ainsworth's *Rivington Glensaugh Glean*
(Third Prize).
Mr. T. Radcliffe's *Saightons Sam* (Fourth Prize).
Dr. G. H. James' *Westlodge Sprig o' Fortune* (Reserve and
Award of Honour).
Dr. E. B. Sunderland's *Acheron Trick* (Award of Honour).
Mr. G. Lennard Jones's *Skip O' Vara* (Award of Honour).
Mrs. N. Howard's *Squib of Chastleton* (Award of Honour).
Lord Biddulph's *Congree Bob* (Certificate of Merit).
Mr. R. N. Burton's *Acheron Pat* (Certificate of Merit).
Mr. A. Lockhart's *Renrut Caramel* (Certificate of Merit).
Mr. H. Jackson's *Sullom Squire* (Certificate of Merit).
Mr. H. C. Gibson's *Tip of Nantganol* (Certificate of Merit).
Mr. W. G. Sheldon's *Dauntless Monty* (Certificate of Merit).

INTERMEDIATE STAKE

- Mr. W. G. Sheldon's *Dauntless Monty* (First Prize).
Mr. A. Wylie's *Pinehawk Danny Boy* (Second Prize).
Mr. Selwyn C. Jones's *Start O' Vara* (Third Prize).
Mr. R. N. Burton's *Helions Rachel* (Fourth Prize).
Mr. T. B. Laird's *Criffel Nell* (Reserve and Certificate of
Merit).
Mr. W. S. Fuller's *Kennett Scrapper* (Certificate of Merit).
Mrs. N. Howard's *Chastleton Glenis* (Certificate of Merit).
Mr. R. N. Burton's *Acheron Spot* (Certificate of Merit).
Mr. A. Lockhart's *Renrut Caramel* (Certificate of Merit).
Mr. M. H. Hopper's *Lytchmore Lodestar* (Certificate of Merit).

AMATEUR HANDLERS' STAKE

- Mr. W. G. Sheldon's *Dauntless Monty* (First Prize).
Mr. H. Jackson's *Sullom Squire* (Second Prize).
Dr. D. Edmondson's *Huddington Jayson* (Third Prize).
Mr. A. Lockhart's *Renrut Caramel* (Fourth Prize).
The Hon. Mrs. Hamilton's *Tillan Topsy* (Reserve and Award
of Honour).

Awards at the English Springer Spaniel Club's Twenty-Fifth Field Trial Meeting

JANUARY 17th and 18th, 1951

held at

OAKLEY PARK, LUDLOW

Judges : Major A. M. Horsbrugh and Mr. W. D. Edwards

Referee : Mr. H. S. Lloyd, M.B.E.

OPEN ALL-AGED STAKE

Mr. W. G. Sheldon's *Dauntless Monty* (First Prize).
Mr. T. B. Laird's *Criffel Pamela* (Second Prize).
Mr. W. Grant Fiske's *Glenneton Daniel* (Third Prize).
Mr. R. MacDonald's *Squib of Chastleton* (Fourth Prize).
Mr. T. Radcliffe's *Saighton's Sam* (Reserve and Certificate of Merit).
Capt. R. M. Corbett's *Micklewood Scamp* (Certificate of Merit).
Mr. Selwyn C. Jones's *Sleet O' Vara* (Certificate of Merit).
Mr. A. L. Wigan's *Dalcharn Flick* (Certificate of Merit).
Lt.-Col. L. M. Kerr's *Tullich Wallahi* (Certificate of Merit).

INTERMEDIATE STAKE

Capt. R. M. Corbett's *Micklewood Scamp* (First Prize).
Mr. T. Radcliffe's *Saighton's Spring* (Second Prize).
Mr. A. L. Wigan's *Dalcharn Flick* (Third Prize).
Mr. B. G. Massingham's *Joe of Galven* (Fourth Prize).
Mr. Selwyn C. Jones's *Stamp O' Vara* (Certificate of Merit).
Lt.-Col. L. M. Kerr's *Tullich Wallahi* (Certificate of Merit).
Lady Lambe's *Whaddon Chase Duke* (Certificate of Merit).

AMATEUR HANDLERS' STAKE

(First and Second Prizes not awarded).
Lt.-Col. L. M. Kerr's *Tullich Wallahi* (Third Prize).
Mrs. G. Broadley's *Ch. Sandylands Sandy* (Qualifying Certificate).

Awards at the English Springer Spaniel Club's Twenty-Sixth Field Trial Meeting

JANUARY 7th and 8th, 1952

held at

WESTHYDE, HEREFORD

Judges : Mr. R. R. Kelland and Mr. F. M. Prime

Referee : Mr. H. S. Lloyd, M.B.E.

OPEN ALL-AGED STAKE

Mr. W. G. Sheldon's *F.T. Ch. Ludlow Gyp* (First Prize).
Messrs. E. and M. Ainsworth's *Rivington Glensough Glean*
(Second Prize).
Mr. W. G. Sheldon's *Micklewood Scud* (Equal Third Prize).
Mr. Selwyn C. Jones's *Stamp O'Vara* (Equal Third Prize).
Miss M. Waller's *Brockhill Pim* (Reserve and Certificate of
Merit).
Col. C. McNeill's *Whittlesford Tom* (Certificate of Merit).
Mr. W. D. Edwards's *Pierpoint Piper* (Certificate of Merit).
Mrs. A. Beale's *Racedale Revor* (Certificate of Merit).
Dr. E. B. Sunderland's *Ch. Acheron Trick* (Certificate of Merit).
Mr. J. Lukie's *Ch. Acheron Spot* (Certificate of Merit).
Mr. W. S. Fuller's *Stockbury Gyp* (Certificate of Merit).

INTERMEDIATE STAKE

Mrs. A. Beale's *Racedale Revor* (First Prize).
Lt.-Col. L. M. Kerr's *Tullich Lindy Lou* (Second Prize).
Miss M. Waller's *Brockhill Pim* (Third Prize).
Mr. Selwyn C. Jones's *Sheill O'Vara* (Fourth Prize).

Mr. M. C. Catlin's *Sprig of Landermere* (Reserve and Certificate
of Merit).
Lady Bellhaven's *Tillan Tiptoes* (Certificate of Merit).
Mr. J. Lukie's *Cammas Jill* (Certificate of Merit).
Mr. M. Harvey's *Monte of Newtown* (Certificate of Merit).

AMATEUR HANDLERS' STAKE

Mr. J. Lukie's *Acheron Spot* (First Prize).
Mr. W. D. Edwards's *Keepalert* (Second Prize).
Mr. W. J. Willis's *Curlews Boy* (Third Prize).
Lord Biddulph's *Conygree Bob* (Reserve and Certificate of
Merit).
Mr. W. D. Edwards's *Pierpoint Piper* (Certificate of Merit).
Mr. C. Catlin's *Sprig of Landermere* (Certificate of Merit).
Lady Bellhaven's *Tillan Tiptoes* (Certificate of Merit).
Mrs. E. T. Walker's *Eastcompton Christmas Storm* (Certificate
of Merit).
Mr. P. M. G. Fraser's *Westhyde Buster* (Qualifying Certificate).

Awards at Championship Shows for English Springers in 1949

* Challenge Certificate.

BIRMINGHAM DOG SHOW SOCIETY

Judge : Mr. D. McDonald.

Open D.—1. *Grand Lodge 625AF ; 2. Whaddon Chase Prince 1201AF ; 3. Sapper of Happedaze 2319AF.

B.—1. *Cavehill Maid 2237AF ; 2. Carnfield Chick 1280AF ; 3. Whintonhill Tessa 43AF.

Limit D.—1. Whaddon Chase Prince 1201AF ; 2. Sapper of Happedaze 2319AF ; 3. Carnfield Albvic Legioner 1098AF.

B.—1. Carnfield Chick 1280AF ; 2. Whaddon Chase Bracken 1788AF ; 3. Staghorn Pinkfoot 1799AF.

Reserve Best of Sex (d.) Stokeley Gay Boy 173AG.

(b.) Carnfield Chick 1280AF.

SCOTTISH KENNEL CLUB

Judge : Mr. W. McCoubrey.

Open D.—1. *Grand Lodge 625AF ; 2. Staitley Surgeon 316AG ; 3. Whaddon Chase Prince 1201AF.

B.—1. *Cavehill Maid 2237AF ; 2. Whaddon Chase Bracken 1788AF ; 3. Rambler of Ards 307AF.

Limit D.—1. *Whaddon Chase Prince 1201AF ; 2. Auchentorlie Boy 317AG ; 3. Strathblane Bonnie 318AG.

B.—1. Whaddon Chase Bracken 1788AF ; 2. Staitley Sweetness 439AG ; 3. Rambler of Ards 307AF.

Reserve Best of Sex (d.) Staitley Surgeon 316AG.

(b.) Whaddon Chase Bracken 1788AF.

AYRSHIRE AGRICULTURAL ASSOCIATION

Judge : Mr. J. H. J. Braddon.

Open D.—1. *Strathblane Bonnie 318AG ; 2. Boxer of Bramhope 1927AF ; 3. Stokeley Gay Boy 173AG.

B.—1. *Whintonhill Tessa 43AF ; 2. Staitley May Queen, **Ch.**, 42AF ; 3. Primrose Banner 1381AF.

Limit D.—1. *Strathblane Bonnie 318AG ; 2. Stokeley Gay Boy 173AG ; 3. Sapper of Happedaze 2319AF.

B.—1. Claxton Outspan 1427AE ; 2. Finnell Belle 478AG ; 3. Millheugh Brown Maid 479AG.

Reserve Best of Sex (d.) Boxer of Bramhope 1927AF.
(b.) Staitley May Queen, **Ch.**, 42AF.

WEST OF ENGLAND LADIES KENNEL SOCIETY

Judge : Mr. J. Roster Latham.

Open D.—1. *Grand Lodge 625AF ; 2. Stokeley Gay Boy 173AG ; 3. Whaddon Chase Prince 1201AF.

B.—1. Ambergris Alert 553AG ; 2. Whaddon Chase Bracken 1788AF ; Reverie of Ranscombe 464AF.

Reserve Best of Sex (d.) Stokeley Gay Boy 173AG.

(b.) Ambergris Alert 553AG.

*Higham Topsy 552AG, *b.*, winner in non-qualifying class.

BATH CANINE SOCIETY

Judge : Miss C. M. Francis.

Open D.—1. *Whaddon Chase Prince 1201AF ; 2. Stokeley Gay Boy 173AG ; 3. Totonian Fleetfoot 1739AF.

B.—1. *Carnfield Chick 1280AF ; 2. Reverie of Ranscombe 464AF ; 3. Towermount Trader 681AG.

Reserve Best of Sex (d.) Stokeley Gay Boy 173AG.

(b.) Reverie of Ranscombe 464AF.

CROYDON, COULSDON, PURLEY AND DISTRICTS
CANINE SOCIETY

Judge : Mr. R. R. Kelland.

Open D.—1. Sapper of Happeedaze 2319AF ; 2. Linwhinny Atom 463AF ; 3. Boxer of Bramhope 1927AF.

B.—1. *Clintonhouse Hazeltong Judith 1633AF ; 2. Betty of Hermitshill 1643AF ; 3. No award.

Limit D.—1. Linwhinny Atom 463AF ; 2. Stokeley Gay Boy 173AG ; 3. Towerwood Brian 797AG.

B.—1. *Clintonhouse Hazeltong Judith 1633AF ; 2. Totonian Bidy 1741AF ; 3. Betty of Hermitshill 1643AF.

Reserve Best of Sex (d.) Sapper of Happeedaze 2319AF.

(b.) Totonian Bidy 1741AF.

*Colmaris Toreador 796AG, d. winner in non-qualifying class.

TAUNTON AND DISTRICT DOG ASSOCIATION

Judge : Mr. W. East.

Open D.—1. *Grand Lodge 625AF ; 2. Invader of Ide, Ch., 653AE ; 3. Whaddon Chase Prince 1201AF.

B.—1. *Higham Topsy 552AG ; 2. Carnfield Ambergris Exquisite 875AG ; 3. Linwhinny Grand Lady 876AG.

Limit D.—1. Whaddon Chase Prince 1201AF ; 2. Carnfield Albvic Legioner 1098AF ; 3. Pentire Reveller 874 AG.

B.—1. *Higham Topsy 552AG ; 2. Carnfield Ambergris Exquisite 875AG ; 3. Linwhinny Grand Lady 876AG.

Reserve Best of Sex (d.) Invader of Ide, Ch., 653AE.

(b.) Carnfield Ambergris Exquisite 875AG.

CHESHIRE AGRICULTURAL SOCIETY

Judge : Mr. H. Scott.

Open D.—1. *Roundwood Roger the Rake 910AF ; 2. Whaddon Chase Prince 1201AF ; 3. Carnfield Albvic Legioner 1098AF.

B.—1. *Ambergris Alert 553AG ; 2. Carnfield Ambergris Exquisite 875AG ; 3. Higham Topsy 552AG.

Limit D.—1. Whaddon Chase Prince 1201AF ; 2. Carnfield Albvic Legioner 1098AF ; 3. Roundwood Roy 976AG.

B.—1. *Ambergris Alert 553AG ; 2. Carnfield Ambergris Exquisite 875AG ; 3. Higham Topsy 552AG.

Reserve Best of Sex (d.) Whaddon Chase Prince 1201AF.

(b.) Carnfield Ambergris Exquisite 875AG.

BLACKPOOL AND DISTRICT CANINE SOCIETY

Judge : Mr. A. McNab Chassels, D.L., J.P.

Open D.—1. *Grand Lodge 625AF ; 2. Whaddon Chase Prince 1201AF ; 3. Carnfield Albvic Legioner 1098AF.

B.—1. *Cavehill Maid 2237AF ; 2. Dinsdale Dame 1127AG ; 3. Whaddon Chase Bracken 1788AF.

Reserve Best of Sex (d.) Whaddon Chase Prince 1201AF.

(b.) Dinsdale Dame 1127AG.

RICHMOND DOG SHOW SOCIETY

Judge : Mr. E. Trimble.

Open D.—1. *Sandylands Shrubby, Ch., 1139AE ; 2. Carnfield Albvic Legioner 1098AF ; 3. Towerwood Brian 797AG.

B.—1. *Higham Topsy 552AG ; 2. Sandylands Symmetry 1673AE ; 3. Carnfield Florrie 1926AE.

Limit D.—1. Carnfield Albvic Legioner 1098AF ; 2. Towerwood Brian 797AG ; 3. Whaddon Chase Prince 1201AF.

B.—1. *Higham Topsy 552AG ; 2. Sandylands Symmetry 1673AE ; 3. Carnfield Florrie 1926AE.

Reserve Best of Sex (d.) Carnfield Albvic Legioner 1098AF.

(b.) Sandylands Symmetry 1673AE.

STOCKTON-ON-TEES AGRICULTURAL SOCIETY

Judge : Mrs. Badenach Nicholson.

Open D.—I. *Invader of Ide, **Ch.**, 653AE ; 2. Whaddon Chase Prince 1201AF ; 3. Stokeley Gay Boy 173AG.

B.—I. Staitley May Queen, **Ch.**, 42AF ; 2. Whaddon Chase Bracken 1788AF ; 3. Bunting of Bramhope 1878AF.

Limit D.—I Whaddon Chase Prince 1201AF ; 2. Penstock Peter 1275AG ; 3. Bramhope Benevolence 1276AG.

B.—I. *Light of Ashleigh 1277AG ; 2. Whaddon Chase Bracken 1788AF ; 3. Dindsale Dame 1127AG.

Reserve Best of Sex (d.) Whaddon Chase Prince 1201AF.

(b.) Staitley Nay Queen, **Ch.**, 42AF.

CLUB SHOW HELD IN CONJUNCTION WITH THE
LEICESTER CITY CANINE SOCIETY

Judges :

Dogs, Lady Lambe. *Bitches*, Col. Carrell.

Open D.—I. Stokeley Gay Boy 173AG ; 2. Carnfield Albvic Legioner 1098AF ; 3. Sapper of Happeedaze 2319AF.

B.—I. *Carnfield Florrie 1926AE ; 2. Roundwood Haynford Lady 911AF ; 3. Higham Topsy 552AG.

Limit D.—I. Carnfield Albvic Legioner 1098AF ; 2. Colmaris Toreador 796AG ; 3. Winch Agate 1374AG.

B.—I. *Carnfield Florrie 1926AE ; 2. Roundwood Haynford Lady 911AF ; 3. Higham Topsy 552AG.

Reserve Best of Sex (d.) Stokeley Gay Boy 173AG.

(b.) Roundwood Haynford Lady 911AF.

*Sandylands Shandy 1373AG, d., winner
in non-qualifying class.

BOURNEMOUTH CANINE ASSOCIATION

Judge : Mr. F. Warner Hill.

Open D.—I. *Invader of Ide, **Ch.**, 653AE ; 2. Whaddon Chase Prince 1201AF ; 3. Jupiter of Ivorisco 1462AG.

B.—I. *Whaddon Chase Bracken 1788AF ; 2. Butterknowle Eider 1463AG ; 3. Andover Trixie 1464AG.

Reserve Best of Sex (d.) Sandylands Shandy 1373AG.

(b.) Whaddon Chase Honey 2587AF.

CITY OF BIRMINGHAM CANINE ASSOCIATION

Judge : Major E. H. Gunn.

Open D.—I. *Invader of Ide, **Ch.**, 653AE ; 2. Carnfield Albvic Legioner 1098AF ; 3. Whaddon Chase Prince 1201AF.

B.—I. *Whintonhill Tessa 43AF ; 2. Whaddon Chase Bracken 1788AF ; 3. Ambergris Dorothy 1522AG.

Reserve Best of Sex (d.) Carnfield Albvic Legioner 1098AF.

(b.) Whaddon Chase Bracken 1788AF.

SOUTHERN COUNTIES CANINE ASSOCIATION

Judge : Mr. H. G. Sanders.

Open D.—I. *Colmaris Toreador 796AG ; 2. Carnfield Albvic Legioner 1098AF ; 3. Roundwood Roger the Rake 910AF.

B.—I. *Carnfield Florrie 1926AE ; 2. Roundwood Haynford Lady 911AF ; 3. Whaddon Chase Bracken 1788AF.

Reserve Best of Sex (d.) Carnfield Albvic Legioner 1098AF.

(b.) Roundwood Haynford Lady 911AF.

BELFAST DOG SHOW SOCIETY*Judge* : Mr. D. McDonald.

- Open* D.—I. *Grand Lodge 625AF ; 2. Moyola Playboy 1702AG ; 3. Shot of Hardford 1925AE.
 B.—I. *Cavehill Maid 2237AF ; 2. Gipsy Lady of Bournview 1704AG ; 3. Nimrod's Friend 1705AG.
- Limit* D.—I. Moyola Playboy 1702AG ; Shot of Hardford 1925AE ; Rambler of Maydoon 1703AG.
 B.—I. Gipsy Lady of Bournview 1704AG ; 2. Nimrod's Friend 1705AG ; 3. Janarwin Jewel 1706A.G.
- Reserve Best of Sex* (d.) Moyola Playboy 1702AG.
 (b.) Gipsy Lady of Bournview 1704AG.

ALTRINCHAM AGRICULTURAL SOCIETY*Judge* : Mrs. G. Broadley.

- Open* D.—I. *Sandylands Soubranie 1379AF ; 2. Strathblane Bonnie 318AG ; 3. Carnfield Albvic Legioner 1098AF.
 B.—I. *Carnfield Florrie 1926AE ; 2. Clintonhouse Hazeltong Judith 1633AF ; 3. Whaddon Chase Bracken 1788AF.
- Limit* D.—I. Strathblane Bonnie 318AG ; 2. Leymor Ranger 1802AG ; 3. Colmaris Toreador 796AG.
 B.—I. *Carnfield Fiorrie 1926AE ; 2. Whaddon Chase Primula 1801AG ; 3. Clintonhouse Hazeltong Judith 1633AF.
- Reserve Best of Sex* (d.) Strathblane Bonnie 318AG.
 (b.) Whaddon Chase Primula 1801AG.

SCOTTISH KENNEL CLUB*Judge* : Mr. L. C. Wilson.

- Open* D.—I. *Invader of Ide, Ch., 653AE ; 2. Boxer of Bramhope 1927AF ; 3. Carnfield Albvic Legioner 1098AF.
 B.—I. *Whintonhill Tessa 43AF ; 2. Carnfield Ambergris Exquisite 875AG ; 3. Staitley Sweetness 439AG.
- Limit* D.—I. Strathblane Bonnie 318AG ; 2. Astbery Boy 2010AG ; Staitley Senator 2009AG.
 B.—I. Carnfield Ambergris Exquisite 875AG ; 2. Light of Ashleigh 1277AG ; 3. Millheugh Dainty Maid 2011AG.
- Reserve Best of Sex* (d.) Boxer of Bramhope 1927AF.
 (b.) Carnfield Ambergris Exquisite 875AG.

LADIES KENNEL ASSOCIATION (INC.)*Judge* : Mr. D. Brian Chambers.

- Open* D.—I. *Carnfield Albvic Legioner 1098AF ; 2. Whaddon Chase Prince 1201AF ; 3. Winch Agate 1374AG.
 B.—I. *Whaddon Chase Bracken 1788AF ; 2. Clintonhouse Hazeltong Judith 1633AF ; 3. Carnfield Ambergris Exquisite 875AG.
- Limit* D.—I. Winch Agate 1374AG ; 2. Colmaris Toreador 796AG ; 3. Reeve of Ranscombe 2027AE.
 B.—I. Clintonhouse Hazeltong Judith 1633AF ; 2. Whaddon Chase Primula 1801AG ; 3. Carnfield Ambergris Exquisite 875AG.
- Reserve Best of Sex* (d.) Whaddon Chase Prince 1201AF.
 (b.) Clintonhouse Hazeltong Judith 1633AF.

ENGLISH SPRINGER SPANIEL CLUB OF NORTHERN IRELAND*Judge* : Mr. J. Campbell.

- Open* D.—I. *Strathblane Bonnie 318AG ; 2. Gunner's Footprint 1238AE ; 3. Shot of Hardford 1925AE.
 B.—I. *Cavehill Maid 2237AF ; 2. Miss Clodagh 2247AG ; 3. Merry Macha 2231AG.
- Limit* D.—I. *Strathblane Bonnie 318AG ; 2. Troytown 40AF ; 3. Pat of Ardrick 2230AG.
 B.—I. *Miss Clodagh 2247AG ; 2. Rambler of Ards 307AF ; 3. Gipsy Lady of Bournview 1704AG.
- Reserve Best of Sex* (d.) Gunner's Footprint 1238AE.
 (b.) Miss Clodagh 2247AG.

BIRMINGHAM DOG SHOW SOCIETY

Judge : Miss C. M. Francis.

- Open* D.—1. *Stokeley Gay Boy 173AG ; 2. Carnfield Albvic Legioner 1098AF ; 3. Sapper of Happedaze 2319AF.
B.—1. Whintonhill Tessa 43AF ; 2. Clintonhouse Hazeltong Judith 1633AF ; 3. Susan of Montcrief 2343AG.
- Limit* D.—1. Winch Agate 1374AG ; 2. Reeve of Ranscombe 2027AE ; 3. Sandylands Shandy 1373AG.
B.—1. Clintonhouse Hazeltong Judith 1633AF ; 2. Susan of Montcrief 2343AG ; 3. Carnfield Ambergris Exquisite 875AG.
- Reserve Best of Sex* (d.) Carnfield Albvic Legioner 1098AF.
(b.) Whintonhill Tessa 43AF.
*Jess of Montcrief 2342AG, b., winner in non-qualifying class.

KENSINGTON CANINE SOCIETY

Judge : Miss D. Morland Hooper.

- Open* D.—1. *Winch Agate 1374AG ; 2. Carnfield Albvic Legioner 1098AF ; 3. Stokeley Gay Boy 173AG.
B.—1. *Clintonhouse Hazeltong Judith 1633AF ; 2. Totonian Bidy 1741AF ; 3. Butterknowle Eider 1463AG.
- Limit* D.—1. *Winch Agate 1374AG ; 2. Stokeley Gay Boy 173AG ; 3. Ambergris Sportsman 2490AG.
B.—1. *Clintonhouse Hazeltong Judith 1633AF ; 2. Totonian Bidy 1741AF ; 3. Butterknowle Eider 1463AG.
- Reserve Best of Sex* (b.) Jury of Lippspringe 2489AG.
(d.) Totonian Bidy 1741AF.

Awards at Championship Shows for English Springers in 1950

* Challenge Certificate.

CRUFT'S DOG SHOW

Judge : Mr. E. E. Turner.

- Open* D.—1. *Sandylands Shandy 1373AG ; 2. Whaddon Chase Prince 1201AF ; 3. Reeve of Ranscombe 2027AE.
B.—1. *Jess of Montcrief 2342AG ; 2. Light of Ashleigh 1277AG ; 3. Carnfield Florrie, Ch., 1926AE.
- Limit* D.—1. Winch Agate 1374AG ; 2. Roundwood Roy 976AG ; 3. Colmaris Toreador 796AG.
B.—1. *Jess of Montcrief 2342AG ; 2. Light of Ashleigh 1277AG ; 3. Roundwood Haynford Lady 911AF.
- Reserve Best of Sex* (d.) Whaddon Chase Prince 1201AF.
(b.) Light of Ashleigh 1277AG.

SCOTTISH KENNEL CLUB

Judge : Mr. W. McDonald Daly.

- Open* D.—1. *Whaddon Chase Prince 1201AF ; 2. Simon of Happedaze 175AH ; 3. Auchentorlie Boy 317AG.
B.—1. *Tillan Toddy 177AH ; 2. Staghorn Pinkfoot 1799AF ; 3. Whaddon Chase Primula 1801AG.
- Limit* D.—1. Simon of Happedaze 175AH ; 2. Virils Ideal 176AH ; 3. Auchentorlie Boy 317AG.
B.—1. *Tillan Toddy 177AH ; 2. Staghorn Pinkfoot 1799AF ; 3. Whaddon Chase Primula 1801AG.
- Reserve Best of Sex* (b.) Simon of Happedaze 175AH.
(d.) Staghorn Pinkfoot 1799AF.

MANCHESTER DOG SHOW SOCIETY

Judge : Lt.-Col. J. Downes Powell.

- Open D.—I. *Invader of Ide, **Ch.**, 653AE ; 2. Whaddon Chase Prince 1201AF ; 3. Colmaris Toreador 796AG.
B.—I. *Jess of Montcrief 2342AG ; 2. Claxton Outspan 1427AE ; 3. Totonian Bidy 1741AF.
Reserve Best of Sex (d.) Whaddon Chase Prince 1201AF.
(b.) Claxton Outspan 1427AE.

CLUB SHOW HELD IN CONJUNCTION WITH WEST OF ENGLAND LADIES KENNEL SOCIETY

Judge : Mr. R. R. Kelland.

- Open D.—I. *Whaddon Chase Prince, **Ch.**, 1201AF ; 2. Boxer of Bramhope 1927AF ; 3. Stonebrig Sentinel 479AH.
B.—I. *Ambergris Alert 553AG ; 2. Light of Ashleigh 1277AG ; 3. Jess of Montcrief 2342AG.
Limit D.—I. Stonebrig Sentinel 479AH ; 2. Bramhope Recorder 480AH ; 3. Colmaris Toreador 796AG.
B.—I. *Ambergris Alert 553AG ; 2. Sheila of Stubham 482AH ; 3. Birkdale Beggarmaid 668AH.
Reserve Best of Sex (d.) Banker of Bramhope 478AH.
(b.) Light of Ashleigh 1277AG.

AYRSHIRE AGRICULTURAL ASSOCIATION

Judge : Mr. F. Warner Hill.

- Open D.—I. *Whaddon Chase Prince, **Ch.**, 1201AF ; 2. Simon of Happedaze 175AH ; 3. Grand Lodge 625AF.
B.—I. *My Love of Bournview 588AH ; 2. Millheugh Dainty Maid 2011AG ; 3. Claxton Outspan 1427AE.
Limit D.—I. Simon of Happedaze 175AH ; 2. Banker of Bramhope 478AH ; 3. Farmer Mac 587AH.
B.—I. *My Love of Bournview 588AH ; 2. Millheugh Dainty Maid 2011AG ; 3. Claxton Outspan 1427AE.
Reserve Best of Sex (d.) Simon of Happedaze 175AH.
(b.) Millheugh Dainty Maid 2011AG.

BATH CANINE SOCIETY

Judge : Mrs. G. Broadley.

- Open D.—I. *Carnfield Albvic Legioner 1098AF ; 2. Stokeley Gay Boy 173AG ; 3. Simon of Happedaze 175AH.
B.—I. *Jess of Montcrief 2342AG ; 2. Whaddon Chase Primula 1801AG ; 3. Birkdale Beggarmaid 668AH.
Reserve Best of Sex (d.) Stokeley Gay Boy 173AG.
(b.) Whaddon Chase Primula 1801AG.

CROYDON, COULSDON, PURLEY AND DISTRICTS CANINE SOCIETY

Judge : Mr. J. H. J. Braddon.

- Open D.—I. *Sandylands Shandy 1373AG ; 2. Whaddon Chase Prince, **Ch.**, 1201AF ; 3. Simon of Happedaze 175AH.
B.—I. *Millheugh Dainty Maid 2011AG ; 2. Birkdale Beggarmaid 668AH ; 3. Light of Ashleigh 1277AG.
Limit D.—I. Bramhope Recorder 480AH ; 2. Winch Agate 1374AG ; 3. No award.
B.—I. *Millheugh Dainty Maid 2011AG ; 2. Birkdale Beggarmaid 668AH ; 3. Claxton Outspan 1427AE.
Reserve Best of Sex (d.) Whaddon Chase Prince, **Ch.**, 1201AF.
(b.) Birkdale Beggarmaid 668AH.

CHESHIRE AGRICULTURAL SOCIETY

Judge : Mr. W. East.

- Open D.—I. *Sandylands Shandy 1373AG ; 2. Carnfield Albvic Legioner 1098AF ; 3. Whaddon Chase Prince, **Ch.**, 1201AF ;
B.—I. *Jess of Montcrief 2342AG ; 2. Carnfield Chick, **Ch.**, 1280AF ; 3. Light of Ashleigh 1277AG.
Limit D.—I. Whaddon Chase Duke 1740AF ; 2. Reeve of Ranscombe 2027AE ; 3. Penstock Peter 1275AG.
B.—I. Birkdale Beggarmaid 668AH ; 2. Larkstoke Skylark 899AH ; 3. Sheila of Stubham 482AH.
Reserve Best of Sex (d.) Carnfield Albvic Legioner 1098AF.
(b.) Carnfield Chick, **Ch.**, 1280AF.

BLACKPOOL AND DISTRICT CANINE SOCIETY;*Judge* : Mr. D. McDonald.*Open* D.—1. *Bramhope Recorder 480AH ; 2. Grand Lodge 625AF ; 3. Stokeley Gay Boy 173AG.

B.—1. *Dinsdale Dame 1127AG ; 2. Carnfield Chick, Ch., 1280AF ; 3. My Love of Bournview 588AH.

Reserve Best of Sex (d.) Grand Lodge 625AF.

(b.) Carnfield Chick, Ch., 1280AF.

BELFAST DOG SHOW SOCIETY*Judge* : Mr. A. McNab Chassels, D.L., J.P.*Open* D.—1. *Grand Lodge 625AF ; 2. Strathblane Bonnie 318AG ; 3. Simon of Happedaze 175AH.

B.—1. *My Love of Bournview 588AH ; 2. Primrose Banner 1381AF ; 3. Claxton Outspan 1427AE.

Limit D.—1. Moyola Playboy 1702AG ; 2. Shot of Hardford 1925AE ; 3. King Diamond 1064AH.

B.—1. Serene of Happedaze 1065AH ; 2. Gipsy Lady of Bournview 1704AG ; 3. Grand Enterprise 1066AH.

Reserve Best of Sex (d.) Strathblane Bonnie 318AG.

(b.) Primrose Banner 1381AF.

RICHMOND DOG SHOW SOCIETY*Judge* : Mr. R. MacDonald.*Open* D.—1. *Jet of Chastleton 1796AE ; 2. Higham Tobit 1137AH ; 3. Stokeley Gay Boy 173AG.

B.—1. *Jess of Montcrief 2342AG ; 2. Birkdale Beggarmaid 668AH ; 3. Crakemarsh Mayfly 1139AH.

Limit D.—1. Higham Tobit 1137AH ; 2. Chastleton Bream 1017AD ; 3. Bracken of Crosslane 1138AH.

B.—1. Birkdale Beggarmaid 668AH ; 2. Crakemarsh Mayfly 1139AH ; 3. Soprano of Happedaze 1140AH.

Reserve Best of Sex (d.) Higham Tobit 1137AH.

(b.) Birkdale Beggarmaid 668AH.

DURHAM COUNTY AGRICULTURAL SOCIETY*Judge* : Mr. F. Thompson.*Open* D.—1. *Stokeley Gay Boy 173AG ; 2. Grand Lodge 625AF ; 3. Simon of Happedaze 175AH.

B.—1. *Light of Ashleigh 1277AG ; 2. Dinsdale Dame 1127AG ; 3. Glorious Twelfth 1279AH.

Limit M.—1. Bramhope Recorder 480AH, d. ; 2. Banner of Beechfield 1280AH, d. ; 3. Peter of Lortonfell 1278AH, d.*Reserve Best of Sex* (d.) Grand Lodge 625AF.

(b.) Dinsdale Dame 1127AG.

LEICESTER CITY CANINE SOCIETY*Judge* : Mr. S. H. Till.*Open* D.—1. *Invader of Ide, Ch., 653AE ; 2. Whaddon Chase Prince, Ch., 1201AF ; 3. Colmaris Toreador 796AG.

B.—1. *Ambergris Alert 553AG ; 2. Carnfield Chick, Ch., 1280AF ; 3. Claxton Outspan 1427AE.

Limit D.—1. Ambergris Stroller 1339AH ; 2. Banner of Beechfield 1280AH ; 3. Monnow Tan Spots 1340AH.

B.—1. Whaddon Chase Primula 1801AG ; 2. Ambergris Dorothy 1522AG ; 3. Larkstoke Skylark 899AH.

Reserve Best of Sex (d.) Ambergris Stroller 1339AH.

(b.) Whaddon Chase Primula 1801AG.

CITY OF BIRMINGHAM CANINE ASSOCIATION*Judge* : Miss D. Cupit.*Open* D.—1. *Leymor Recorder 1603AE ; 2. Winch Agate 1374AG ; 3. Stokeley Gay Boy 173AG.

B.—1. *Totonian Biddy 1741AF ; 2. Carnfield Ambergris Exquisite 875AG ; 3. Larkstoke Skylark 899AH.

Reserve Best of Sex (d.) Winch Agate 1374AG.

(b.) Carnfield Ambergris Exquisite 875AG.

THE SOUTHERN COUNTIES CANINE ASSOCIATION

Judge : Mr. Brian Chambers.

- Open* D.—I. *Castlecary Cameronian 1796AF ; 2. Staghorn Jack Snipe 39AF ; 3. Whaddon Chase Prince, **Ch.**, 1201AF.
B.—I. *Light of Ashleigh 1277AG ; 2. Whaddon Chase Primula 1801AG ; 3. Wendy of Crosslane 1528AH.
Reserve Best of Sex (d.) Staghorn Jack Snipe 39AF.
(b.) Whaddon Chase Primula 1801AG.

BOURNEMOUTH CANINE ASSOCIATION

Judge : Mr. J. Roster Latham.

- Open* D.—I. *Castlecary Cameronian 1796AF ; 2. Stokeley Gay Boy 173AG ; 3. Linwhinny Atom 463AF.
B.—I. *Whaddon Chase Primula 1801AG ; 2. Butterknowle Eider 1463AG ; 3. Chastleton Lucky Lady 1591AH.
Reserve Best of Sex (d.) Stokeley Gay Boy 173AG.
(b.) Whaddon Chase Swift 1592AH.

ALTRINCHAM AGRICULTURAL SOCIETY

Judge : Mr. H. G. Sanders.

- Open* D.—I. *Castlecary Cameronian 1796AF ; 2. Stonebrig Sentinel 479AH ; 3. Simon of Happeedaze 175AH.
B.—I. *Light of Ashleigh 1277AG ; 2. Dinsdale Dame 1127AG ; 3. Larkstoke Skylark 899AH.
Limit D.—I. Stonebrig Sentinel 479AH ; 2. Bramhope Recorder 480AH ; 3. Shaughn of Stubham 1628AH.
B.—I. Dinsdale Dame 1127AG ; 2. Larkstoke Skylark 899AH ; 3. Carnfield Ambergris Exquisite 875AG.
Reserve Best of Sex (d.) Stonebrig Sentinel 479AH.
(b.) Dinsdale Dame 1127AG.

METROPOLITAN AND ESSEX CANINE SOCIETY

Judge : Mr. W. Rankin Hepplewhite.

- Open* D.—I. *Strathblane Bonnie 318AG ; 2. Carnfield Albvic Legioner 1098AF ; 3. Leymor Recorder 1603AE.
B.—I. *Light of Ashleigh 1277AG ; 2. Dinsdale Dame 1127AG ; 3. Birkdale Beggarmaid 668AH.
Reserve Best of Sex (d.) Carnfield Albvic Legioner 1098AF.
(b.) Dinsdale Dame 1127AG.

SCOTTISH KENNEL CLUB

Judge : Mr. G. A. Taylor.

- Open* D.—I. *Grand Lodge 625AF ; 2. Simon of Happeedaze 175AH ; 3. Banker of Bramhope 478AH.
B.—I. *Birkdale Beggarmaid 668AH ; 2. Tillan Toddy 177AH ; 3. Dinsdale Dame 1127AG.
Limit D.—I. Banner of Beechfield 1280AH ; 2. Banker of Bramhope 478AH ; 3. Stonebrig Sentinel 479AH.
B.—I. *Birkdale Beggarmaid 668AH ; 2. Tillan Toddy 177AH ; 3. Dinsdale Dame 1127AG.
Reserve Best of Sex (d.) Simon of Happeedaze 175AH.
(b.) Tillan Toddy 177AH.

LADIES KENNEL ASSOCIATION (INC.)

Judge : Mr. E. E. Turner.

- Open* D.—I. *Whaddon Chase Prince, **Ch.**, 1201AF ; 2. Simon of Happeedaze 175AH ; 3. Colmaris Toreador 796AG.
B.—I. *Light of Ashleigh 1277AG ; 2. Carnfield Florrie, **Ch.**, 1926AE ; 3. Totonian Bidy 1741AF.
Limit D.—I. Playboy of Maran 2041AH ; 2. Bracken of Crosslane 1138AH ; 3. Winch Agate 1374AG.
B.—I. Totonian Sally 2039AH ; 2. Whaddon Chase Bonny Lass 2040AH ; 3. Bramble of Waltonsfield 2038AH.
Reserve Best of Sex (d.) Simon of Happeedaze 175AH.
(b.) Carnfield Florrie, **Ch.**, 1926AE.

BIRMINGHAM DOG SHOW SOCIETY

Judge : Miss D. Morland Hooper.

Open D.—1. *Leymor Recorder 1603AE ; 2. Carnfield Albvic Legioner, **Ch.**, 1098AF ; 3. *No award.*

B.—1. *Totonian Bidy 1741AF ; 2. Carnfield Christabelle 390AD ; 3. Birkdale Beggarmaid 668AH.

Limit D.—1. *Leymor Recorder 1603AE ; 2. Ambergris Stroller 1339AH ; 3. *No award.*

B.—1. Birkdale Beggarmaid 668AH ; 2. Carnfield Cecelia's Bella 2219AH ; 3. Tillan Toddy 177AH.

Reserve Best of Sex (d.) Jury of Lippspringe 2489AG.
(b.) Carnfield Christabelle 390AD.

KENSINGTON CANINE SOCIETY

Judge : Mr. T. Lawley Brown.

Open D.—1. *Simon of Happeedaze 175AH ; 2. Carnfield Albvic Legioner, **Ch.**, 1098AF ; 3. Staghorn Jack Snipe 39AF.

B.—1. *Birkdale Beggarmaid 668AH ; 2. Carnfield Cecelia's Bella 2219AH ; 3. Whaddon Chase Anona 2332AH.

Limit D.—1. Ibaden Soldier of Happeedaze 233IAH ; 2. Leymor Recorder 1603AE ; 3. Winch Agate 1374AG.

B.—1. *Birkdale Beggarmaid 668AH ; 2. Carnfield Cecelia's Bella 2219AH ; 3. Whaddon Chase Anona 2332AH.

Reserve Best of Sex (d.) Carnfield Albvic Legioner, **Ch.**, 1098AF.
(b.) Carnfield Cecelia's Bella 2219AH.

Awards at Championship Shows for English Springers in 1951

* Challenge Certificate.

CROYDON, COULSDON, PURLEY AND DISTRICTS
CANINE SOCIETY

Judge : Dr. Esther Rickards.

Open D.—1. *Stokeley Gay Boy 173AG ; 2. Winch Agate 1374AG ; 3. Carnfield Albvic Legioner, **Ch.**, 1098AF.

B.—1. *Light of Ashleigh, **Ch.**, 1277AG ; 2. Totonian Bidy 1741AF ; 3. Birkdale Beggarmaid 668AH.

Reserve Best of Sex (d.) Winch Agate 1374AG.
(b.) Totonian Bidy 1741AF.

CRUFTS DOG SHOW, OLYMPIA

Judge : Mr. E. Trimble.

Open D.—1. *Carnfield Albvic Legioner, **Ch.**, 1098AF ; 2. Reeve of Ranscombe 2027AE ; 3. Stonebrig Sentinel 479AH.

B.—1. *Birkdale Beggarmaid, **Ch.**, 668AH ; 2. Whaddon Chase Swift 1592AH ; 3. Carnfield Christabelle 390AD.

Limit D.—1. Reeve of Ranscombe 2027AE ; 2. Banker of Bramhope 478AH ; 3. Stonebrig Sentinel 479AH.

B.—1. Whaddon Chase Swift 1592AH ; 2. Tillan Toddy 177AH ; 3. Totonian Sally 2039AH.

Reserve Best of Sex (d.) Bramhope Nature Boy 192AJ.
(b.) Yarningale Donna 193AJ.

SCOTTISH KENNEL CLUB, GLASGOW

Judge : Mr. W. J. McCoubrey.

- Open* D.—1. Whaddon Chase Prince, **Ch.**, 1201AF ;
2. Simon of Happedaze 175AH ;
3. Auchtentorlie Boy 317AG.
B.—1. *My Love of Bournview 588AH ; 2. Tillan
Toddy 177AH ; 3. Starshine of Stubham
265AJ.
Limit D.—1. *Banner of Beechfield 1280AH ; 2. Auchtentorlie
Boy 317AG ; 3. Alexander of
Stubham 266AH.
B.—1. Tillan Toddy 177AH ; 2. Starshine of Stubham
265AJ ; 3. Whaddon Chase Swift 1592AH.
Reserve Best of Sex (d.) Whaddon Chase Prince, **Ch.**, 1201AF.
(b.) Tillan Toddy 177AH.

CLUB SHOW HELD IN CONJUNCTION WITH THE
MANCHESTER DOG SHOW SOCIETY

Judge : Mr. F. Warner-Hill.

- Open* D.—1. *Leymor Recorder, **Ch.**, 1603AE ;
2. Bramhope Recorder 480AH ; 3. Castlecary
Cameronian, **Ch.**, 1796AF.
B.—1. *Light of Ashleigh, **Ch.**, 1277AG ; 2. Carnfield
Florrie, **Ch.**, 1926AE ; 3. Carnfield
Christabelle 390AD.
Limit D.—1. Banker of Bramhope 478AH ; 2. Banner of
Beechfield 1280AH ; 3. Bramhope Nature
Boy 192AJ.
B.—1. Bramhope Bonny Girl 401AJ ; 2. Whaddon
Chase Swift 1592AH ; 3. Cecil's Choice
402AJ.
Reserve Best of Sex (d.) Bramhope Recorder 480AH.
(b.) Carnfield Florrie, **Ch.**, 1926AE.

WEST OF ENGLAND LADIES KENNEL ASSOCIATION

Judge : Mr. W. East.

- Open* D.—1. *Castlecary Cameronian, **Ch.**, 1796AF ;
2. Banker of Bramhope 478AH ;
3. Bramhope Recorder 480AH.
B.—1. *Whaddon Chase Bracken, **Ch.**, 1788AF ;
2. Larkstoke Skylark 899AH ; 3. Birkdale
Beggarmaid, **Ch.**, 668AH.
Limit D.—1. Banker of Bramhope 478 AH ; 2. Alexander
of Stubham 266AH ; 3. Colmaris
Conqueror 592AJ.
B.—1. Larkstoke Skylark 899AH ; 2. Blossom of
Beechfield 593AJ ; 3. Totonian Sally
2039AH.
Reserve Best of Sex (d.) Banker of Bramhope 478AH.
(b.) Larkstoke Skylark 899AH.

AYRSHIRE AGRICULTURAL ASSOCIATION

Judge : Mrs. A. Badenach-Nicolson.

- Open* D.—1. *Banker of Bramhope 478AH ; 2. Simon of
Happedaze 175AH ; 3. Alexander of
Stubham 266AH.
B.—1. *Tillan Toddy 177AH ; 2. Seaforth of
Happedaze 712AJ ; 3. Rousland Red
Grouse 713AJ.
Limit D.—1. Alexander of Stubham 266AH ; 2. Peter of
Lortonfell 1278AH ; 3. Bramhope Nature
Boy 192AJ.
B.—1. *Tillan Toddy 177AH ; 2. Rousland Red
Grouse 713AJ ; 3. Camdin Bracken 714AJ.
Reserve Best of Sex (d.) Simon of Happedaze 175AH.
(b.) Seaforth of Happedaze 712AJ.

BATH CANINE SOCIETY

Judge : Mr. R. R. Kelland.

- Open* D.—1. *Banner of Beechfield 1280AH ; 2. Banker of
Bramhope 478AH ; 3. Castlecary
Cameronian, **Ch.**, 1796AF.
B.—1. *Seaforth of Happedaze 712AJ ; 2. Totonian
Biddy 1741AF ; 3. Light of Ashleigh, **Ch.**,
1277AG.
Reserve Best of Sex (d.) Banker of Bramhope 478AH.
(b.) Sandylands Secret 781AJ.

SOUTH WALES KENNEL ASSOCIATION

Judge : Lt.-Col. J. Downes-Powell.

- Open* D.—I. *Whaddon Chase Prince, **Ch.**, 1201AF ;
2. Bramhope Recorder 480AH ; 3. Skipper
of Happedaze 2517AF.
- B.—I. *Towermount Thoughtful 839AJ ; 2. Birkdale
Beggarmaid, **Ch.**, 668AH ; 3. Whaddon
Chase Anona 2332AH.
- Limit* D.—I. Jury of Lippspringe 2489AG ; 2. Skipper of
Happedaze 2517AF ; 3. Camdin Chief
840AJ.
- B.—I. *Towermount Thoughtful 839AJ ;
2. Whaddon Chase Anona 2332AH ;
3. Bramhope Bonny Girl 401AJ.
- Reserve Best of Sex* (d.) Bramhope Recorder 480AH.
(b.) Birkdale Beggarmaid, **Ch.**, 668AH.

LEEDS CITY AND DISTRICT CANINE ASSOCIATION

Judge : Mrs. G. Broadley.

- Open* D.—I. Grand Lodge 625AF ; 2. Banker of Bramhope
478AH ; 3. Bramhope Recorder 480AH.
- B.—I. *Larkstoke Skylark 899AH ; 2. Carnfield
Chick, **Ch.**, 1280AF ; 3. Dinsdale Dame
1127AG.
- Limit* D.—I. *Peter of Lortonfell 1278AH ; 2. Banker of
Bramhope 478AH ; 3. Skipper of
Happedaze 2517AF.
- B.—I. *Larkstoke Skylark 899AH ; 2. Dinsdale
Dame 1127AG ; 3. Whaddon Chase
Swift 1592AH.
- Reserve Best of Sex* (d.) Grand Lodge 625AF.
(b.) Carnfield Chick, **Ch.**, 1280AF.

CHESHIRE AGRICULTURAL SOCIETY

Judge : Mr. R. Cleland.

- Open* D.—I. *Banner of Beechfield 1280AH ; 2. Carnfield
Albvic Legioner, **Ch.**, 1098AF ; 3. *No
award.*
- B.—I. *Light of Ashleigh, **Ch.**, 1277AG ; 2. Carnfield
Chick, **Ch.**, 1280AF ; 3. Jess of Montcrief,
Ch., 2342AG.
- Limit* D.—I. Stokeley Lucky 980AJ ; 2. Sunwillow Chess
981AJ ; 3. Carnfield Albvic Forester 979AJ.
- B.—I. Larkstoke Skylark 899AH ; 2. Whaddon
Chase Swift 1592AH ; 3. Towermount
Thoughtful 839AJ.
- Reserve Best of Sex* (d.) Stokeley Lucky 980AJ.
(b.) Carnfield Chick, **Ch.**, 1280AF.

THREE COUNTIES AGRICULTURAL SOCIETY

Judge : Miss D. Morland Hooper.

- Open* D.—I. *Jury of Lippspringe 2489AG ; 2. Carnfield
Albvic Forester 979AJ ; 3. Skipper of
Ganderland 1039AJ.
- B.—I. *Higham Topsy, **Ch.**, 552AG ; 2. Butter-
knowle Eider 1463AG ; 3. Larkstoke
Skylark 899AH.
- Limit* D.—I. *Jury of Lippspringe 2489AG ; 2. Skipper of
Happedaze 2517AF ; 3. Carnfield Albvic
Forester 979AJ.
- B.—I. Whaddon Chase Bonny Lass 2040AH ;
2. Butterknowle Eider 1463AG ;
3. Larkstoke Skylark 899AH.
- Reserve Best of Sex* (d.) Skipper of Happedaze 2517AF.
(b.) Larkstoke Sandpiper 1040AJ.

BLACKPOOL AND DISTRICT CANINE SOCIETY

Judge : Mr. W. Macdonald-Daly.

- Open* D.—I. *Banker of Bramhope 478AH ; 2. Bramhope
Recorder 480AH ; 3. Stokeley Lucky
980AJ.
- B.—I. *Deana of Glenbervie 1111AJ ; 2. Carnfield
Chick, **Ch.**, 1280AF ; 3. Birkdale Beggarm-
maid, **Ch.**, 668AH.
- Reserve Best of Sex* (d.) Bramhope Recorder 480AH.
(b.) Carnfield Chick, **Ch.**, 1280AF.

WINDSOR GUNDOG SOCIETY

Judge : Mr. W. D. Edwards.

- Open* D.—1. *Skipper of Happeedaze 2517AF; 2. Bramhope Recorder 480AH; 3. Colmaris Toreador 796AG.
B.—1. *Jess of Montcrief, **Ch.**, 2342AG; 2. Maltcottage Moonshine 1189AJ; 3. Higham Topsy, **Ch.**, 552AG.
- Limit* D.—1. *Skipper of Happeedaze 2517AF; 2. Bracken of Crosslane 1138AH; 3. Reeve of Ranscombe 2027AE.
B.—1. Maltcottage Moonshine 1189AJ; 2. Totonian Sally 2039AH; 3. Wendy of Crosslane 1528AH.
- Reserve Best of Sex* (d.) Bramhope Recorder 480AH.
(b.) Maltcottage Moonshine 1189AJ.

PAIGNTON AND DISTRICT FANCIERS ASSOCIATION

Judge : Mr. G. A. Taylor.

- Open* D.—1. *Whaddon Chase Prince, **Ch.**, 120IAF; 2. Alexander of Stubham 266AH; 3. Stokeley Lucky 980AJ.
B.—1. *Higham Topsy, **Ch.**, 552AG; 2. Whaddon Chase Swift 1592AH; 3. Sheila of Stubham 482AH.
- Limit* D.—1. Alexander of Stubham 266AH; 2. Stokeley Lucky 980AJ; 3. Homeford Ben 1253AJ.
B.—1. Ambergris Dorothy 1522AG; 2. Whaddon Chase Swift 1592AH; 3. Sheila of Stubham 482AH.
- Reserve Best of Sex* (d.) Alexander of Stubham 266AH.
(b.) Ambergris Dorothy 1522AG.

RICHMOND DOG SHOW SOCIETY

Judge : Mr. W. Humphrey.

- Open* D.—1. Stokeley Bonny Boy, **Ch.**, 735AF; 2. Skipper of Happeedaze 2517AF; 3. Bramhope Recorder 480AH.
B.—1. *Birkdale Beggarmaid, **Ch.**, 668AH; 2. Cecil's Choice 402AJ; 3. Whaddon Chase Bracken, **Ch.**, 1788AF.
- Limit* D.—1. *Stokeley Lucky 980AJ; 2. Skipper of Happeedaze 2517AF; 3. Bracken of Crosslane 1138AH.
B.—1. Cecil's Choice 402AJ; 2. Maltcottage Moonshine 1189AJ; 3. Wendy of Crosslane 1138AH.
B.—1. Cecil's Choice 402AJ; 2. Maltcottage Moonshine 1189AJ; 3. Wendy of Crosslane 1528AH.
- Reserve Best of Sex* (d.) Stokeley Bonny Boy, **Ch.**, 735AF.
(b.) Cecil's Choice 402AJ.

ALTRINCHAM AGRICULTURAL SOCIETY

Judge : Lady Lambe.

- Open* D.—1. *Alexander of Stubham 266AH; 2. Stokeley Bonny Boy, **Ch.**, 735AF; 3. Grand Lodge 625AF.
B.—1. *Tillan Toddy 177AH; 2. Birkdale Beggarmaid **Ch.**, 668AH; 3. Jess of Montcrief, **Ch.**, 2342AG.
- Limit* D.—1. *Alexander of Stubham 266AH; 2. Stokeley Lucky 980AJ; 3. Stonebrig Sentinel 479AH.
B.—1. *Tillan Toddy 177AH; 2. Cecil's Choice 402AJ; 3. Larkstoke Skylark 899AH.
- Reserve Best of Sex* (d.) Stokeley Bonny Boy, **Ch.**, 735AF.
(b.) Birkdale Beggarmaid, **Ch.**, 668AH.

LEICESTER CITY CANINE SOCIETY

Judge : Mr. J. H. J. Braddon.

Open D.—I. *Skipper of Happedaze 2517AF ; 2. Banker of Bramhope 478AH ; 3. Peter of Lortonfell 1278AH.

B.—I. *Deana of Glenbervie 1111AJ ; 2. Tillan Toddy 177AH ; 3. Clintonhouse Hazeltong Judith 1633AF.

Limit D.—I. *Skipper of Happedaze 2517AF ; 2. Peter of Lortonfell 1278AH ; 3. Alexander of Stubham 266AH.

B.—I. *Deana of Glenbervie 1111AJ ; 2. Tillan Toddy 177AH ; 3. Wendy of Crosslane 1528AH.

Reserve Best of Sex (d.) Banker of Bramhope 478AH.
(b.) Tillan Toddy 177AH.

CITY OF BIRMINGHAM CANINE ASSOCIATION

Judge : Mr. A. B. Nicolson.

Open D.—I. *Banker of Bramhope 478AH ; 2. Alexander of Stubham 266AH ; 3. Banner of Beechfield 1280AH.

B.—I. *Tillan Toddy 177AH ; 2. Birkdale Beggarmaid, Ch., 668AH ; 3. Larkstoke Skylark 899AH.

Reserve Best of Sex (d.) Alexander of Stubham 266AH.
(b.) Sandylands Secret 781AJ.

SOUTHERN COUNTIES CANINE ASSOCIATION

Judge : Mr. H. Scott.

Open D.—I. *Sandylands Shandy, Ch., 1373AG ; 2. Whaddon Chase Prince, Ch., 1201AF ; 3. Higham Tanner 1761AJ.

B.—I. *Roundwood Haynford Lady 911AF ; 2. Whaddon Chase Swift 1592AH ; 3. Maltcottage Moonshine 1189AJ.

Reserve Best of Sex (d.) Whaddon Chase Prince, Ch., 1201AF.
(b.) Whaddon Chase Swift 1592AH.

BOURNEMOUTH CANINE ASSOCIATION

Judge : Mr. H. G. Sanders.

Open D.—I. *Whaddon Chase Duke 1740AF ; 2. Ideal Stamp 2318AF ; 3. No award.

B.—I. Artistry Venus 1844AJ ; 2. Whaddon Chase Swift 1592AH ; 3. Chastleton Sungirl 1845AJ.

Reserve Best of Sex (d.) Ideal Stamp 2318AF.

(b.) Artistry Venus 1844AJ.

*Sandylands Secret 781AJ, b., winner in non-qualifying class.

SCOTTISH KENNEL CLUB

Judge : Mrs. L. McDonald-Daly.

Open D.—I. *Alexander of Stubham 266AH ; 2. Grand Lodge 625AF ; 3. Virils Ideal 176AH.

B.—I. *Tillan Toddy 177AH ; No other award.

Limit D.—I. *Alexander of Stubham 266AH ; 2. Virils Ideal 176AH ; 3. Camdin Chief 840AJ.

B.—I. Sheilas Choice 1907AJ ; No other award.

Reserve Best of Sex (d.) Grand Lodge 625AF.

(b.) Sheilas Choice 1907AJ.

BELFAST DOG SHOW SOCIETY

Judge : Mr. J. Lee.

Open D.—I. Grand Lodge 625AF ; 2. Rugby Lad 2046AJ ; 3. Banner of Beechfield 1280AH.

B.—I. *Gipsy Lady of Bournview 1704AG ; 2. Rambler of Ards 307AF ; 3. Serene of Happedaze 1065AH.

Limit D.—I. Bramhope Nature Boy 192AJ ; 2. Rugby Lad 2046AJ ; 3. Garrydale Glenie 2047AJ.

B.—I. *Gipsy Lady of Bournview 1704AG ; 2. Rambler of Ards 307AF ; 3. Serene of Happedaze 1065AH.

Reserve Best of Sex (d.) Bramhope Nature Boy 192AJ.

(b.) Rambler of Ards 307AF.

METROPOLITAN AND ESSEX CANINE SOCIETY

Judge : Mr. G. Holden.

Open D.—I. *Sandylands Shandy, **Ch.**, 1373AG ; 2. Simon of Happeedaze 175AH ; 3. Colmaris Toreador 796AG.

B.—I. *Sandylands Secret 781AJ ; 2. Deana of Glenberrie 1111AJ ; 3. Roundwood Haynford Lady 911AF.

Reserve Best of Sex (d.) Simon of Happeedaze 175AH.
(b.) Deana of Glenberrie 1111AJ.

LADIES KENNEL ASSOCIATION (INC.)

Judge : Mr. Guy Abell.

Open D.—I. *Bramhope Recorder 480AH ; 2. Skipper of Happeedaze 2517AF ; 3. Whaddon Chase Prince, **Ch.**, 1201AF.

B.—I. Sheila of Stubham 482AH ; 2. Whaddon Chase Swift 1592AH ; 3. Northdown Style 362AJ.

Limit D.—I. Skipper of Happeedaze 2517AF ; 2. Clintonhouse George 2312AJ ; 3. Bracken of Crosslane 1138AH.

B.—I. *Whaddon Chase Bonny Lass 2040AH ; 2. Northdown Style 362AJ ; 3. Wendy of Crosslane 1528AH.

Reserve Best of Sex (d.) Skipper of Happeedaze 2517AF.
(b.) Sheila of Stubham 482AH.

BIRMINGHAM DOG SHOW SOCIETY

Judge : Mr. F. Parsons.

Open D.—I. *Sandylands Shandy, **Ch.**, 1373AG ; 2. Peter of Lortonfell 1278AH ; 3. Stokeley Lucky 980AJ.

B.—I. *Sandylands Secret 781AJ ; 2. Larkstoke Sandmartin 2457AJ ; 3. Larkstoke Skylark 899AH.

Limit D.—I. Peter of Lortonfell 1278AH ; 2. Alexander of Stubham 266AH ; 3. Bacchus of Bramhope 2456AJ.

B.—I. *Sandylands Secret 781AJ ; 2. Sheila of Stubham 482AH ; 3. Totonian Sally 2039AH.

Reserve Best of Sex (d.) Peter of Lortonfell 1278AH.
(b.) Sheila of Stubham 482AH.

KENSINGTON CANINE SOCIETY

Judge : Mr. A. G. Nichols.

Open D.—I. *Whaddon Chase Prince, **Ch.**, 1201AF ; 2. Colmaris Toreador 796AG ; 3. Skipper of Happeedaze 2517AF.

B.—I. *Roundwood Haynford Lady 911AF ; 2. Whaddon Chase Bonny Lass 2040AH ; 3. Amanda of Stubham 2607AJ.

Limit D.—I. Bracken of Crosslane 1138AH ; 2. Clintonhouse George 2312AJ ; 3. Ideal Stamp 2318AF.

B.—I. Amanda of Stubham 2607AJ ; 2. Wendy of Crosslane 1528AH ; 3. Shaunvally Gay Lady 2606AJ.

Reserve Best of Sex (d.) Colmaris Toreador 796AG.
(b.) Whaddon Chase Bonny Lass 2040AH.

Special Prizes Awarded at Championship Shows, 1949

In addition to the following cash and trophy awards to members at Championship Shows the classification at all Championship Shows is guaranteed 50 per cent. by the Club, provided we are given at least eight classes. **Seventy-two Open Shows** were supported in 1949, 1950 and 1951, and two 5/- cash specials were offered at each one to members and the classification was guaranteed 33 1-3rd per cent. if four or more classes were provided.

Birmingham, 11th February, 1949

Judge : Mr. D. MacDonald.

Reserve C.C. Dog : Mr. Hannah's *Stokeley Gay Boy* (10/6).

Reserve C.C. Bitch : Mr. G. A. Taylor's *Carnfield Chick* (10/6).

Ayr, 27th and 28th April. Judge : Mr. Joe Braddon.

Best Novice Dog : Mr. Hannah's *Stokeley Gay Boy* (10/-).

Best Novice Bitch : The Hon. Mrs. Cyrilla Hamilton's *Tillan Toddy* (10/-).

W.E.L.K.S., 30th April. Judge : Mr. Roster Latham.

Best Dog : Mr. Cleland's *Grand Lodge* (10/-).

Best Bitch : Miss Francis's *Higham Topsy* (10/-).

Bath, 7th May. Judge : Miss C. M. Francis.

Best Junior Dog : Mr. Hannah's *Stokeley Gay Boy* (10/-).

Best Junior Bitch : Mrs. O. Hampton's *Larkstone Sandmartine* (10/-).

Croydon, 24th May.

Best Limit Dog : Lady Lambe's *Linwhinny Atom* (10/-).

Best Limit Bitch : Mrs. G. Thompson's *Clintonhouse I Hazeltong Judith* (10/-).

Cheshire, 8th June.

Best Novice Dog : Mr. I. Davies's *Colmaris Toreador* (10/6).

Best Novice Bitch : Mr. F. Scriven's *Princess of Bignall* (10/6).

Blackpool, 22nd, 23rd and 24th June.

Judge : Mr. A. McNab Chassels.

Best Novice Dog : Mr. I. Davies's *Colmaris Silver Flash* (10/-).

Best Novice Bitch : Hon. Mrs. Cyrilla Hamilton's *Tillan Toddy* (10/-).

Richmond, 5th July. Judge : Mr. Trimble.

Best Bred by Exhibitor, Dog : Lady Lambe's *Whaddon Chase Prince* (10/-).

Best Bred by Exhibitor, Bitch : Lady Lambe's *Whaddon Chase Bracken* (10/-).

Leicester, 3rd August.

Judges : Lady Lambe, dogs ; Col. Carrell, bitches.

Best Black and White : Miss Francis's *Higham Topsy* (10/6).

The Reserve in each Class was awarded 5/-.

Bournemouth, 17th August.

Judge : Mr. F. Warner Hill.

Best Novice Dog : Mrs. G. Broadley's *Sandylands Shandy* (10/-).

Best Novice Bitch : Major F. M. Brown's *Butterknowle Eider* (10/-).

Brighton, 7th September. Judge : Mr. H. G. Sanders.

Best Dog : Mr. I. Davies's *Colmaris Toreador* (10/-).

Best Bitch : Mr. G. A. Taylor's *Carnfield Florrie* (10/-).

Kensington, 13th December.

Judge : Miss D. Morland Hooper.

Best Dog : Mrs. G. G. Crawford's *Winch Agate* (10/-).

Best Bitch : Mrs. G. Thompson's *Clintonhouse Hazeltong Judith* (10/-).

Birmingham, December. Judge : Miss C. M. Francis.

Best Novice Dog : Mr. R. G. Thomas's *Skipper of Happedaze* (10/6).

Best Novice Bitch : Mrs. G. G. Crawford's *Winch Sapphire* (10/6).

Special Prizes Awarded at Championship Shows, 1950

Cruft's, 10th and 11th February.

- Judge : Mr. E. E. Turner.
Best Novice Dog : Messrs. F. E. Kearsley's and G. F. Well's *Ibaden Soldier of Happeedaze* (10/-).
Best Novice Bitch : Lt.-Col. L. H. Morris's *Artistry Venus* (10/-).
Best Special Beginner's Dog : Mrs. G. G. Crawford's *Winch Agate* (10/-).
Best Special Beginner's Bitch : Mr. E. W. Dudgon's *Jess of Montcrief* (10/-).
Best Open Dog : Mrs. G. Broadley's *Sandylands Shandy* (10/-).
Best Open Bitch : Mr. E. W. Dudgon's *Jess of Montcrief* (10/-).

Manchester, 22nd and 23rd March.

- Judge : Lt.-Col. Downes Powell.
Best Novice Dog : Mrs. F. Thompson's *Benefactor of Beechfield* (10/6).
Best Novice Bitch : Lady Lambe's *Whaddon Chase Bonny Lass* (10/6).

Club Championship Show held in conjunction with W.E.L.K.S., Cheltenham, 22nd April.

- Judge : Mr. R. Kelland.
All First Prize winners were awarded 10/- Special Prize ;
all Reserve Prize winners were awarded 5/- Special Prize ;
£1 was awarded Lady Lambe for making the most entries.

Ayrshire, 26th and 27th April.

- Judge : Mr. F. Warner Hill.
Best Puppy : Miss B. Cripps's *Banker of Bramhope* (10/-).

Bath, 4th May. Judge : Mrs. Gwen Broadley.

- Best Novice : Miss Cripps's *Banker of Bramhope* (10/-).
Best of Breed : Mr. Dudgon's *Jess of Montcrief* (10/-).

Croydon, 30th May. Judge : Mr. J. H. Braddon.

- Best Maiden Dog : Mr. E. A. Anderson's *Wendy of Crosslane* (10/6).
Best of Breed : Mrs. G. Broadley's *Sandylands Shandy* (10/6).

Cheshire, 7th and 8th June. Judge : Mr. Wm. East.

- Best Puppy : Lady Lambe's *Whaddon Chase Swift* (10/-).
Best Novice : Mr. and Mrs. J. Scott's *Bramhope Black Bess* (10/-).

Blackpool, 21st, 22nd and 23rd June.

- Judge : Mr. David McDonald.
Best Novice Dog : Lady Lambe's *Whaddon Chase Actor* (10/6).
Best Novice Bitch : Lady Lambe's *Whaddon Chase Swift* (10/6).

Richmond, 11th July. Judge : Mr. R. MacDonald.

- Best Novice : Miss Francis's *Higham Tobit* (10/6).
Best of Breed : Mrs. L. Howard's *Jet of Chastleton* (10/6).

Birmingham, 1st September. Judge : Miss D. Cupit.

- Best Maiden : Lady Lambe's *Whaddon Chase Bonny Lad* (10/-).
Best Novice : Lady Lambe's *Whaddon Chase Bonny Lad* (10/-).

Brighton, 6th September. Judge : Mr. Brian Chambers.

- Best Novice Dog : Lady Lambe's *Novice Dog* (10/6).
Best Novice Bitch : Lady Lambe's *Novice Bitch* (10/6).

Bournemouth, 13th September.

- Judge : Mr. Roster Latham.
Best of Breed : Lady Lambe's *Whaddon Chase Primula* (10/-).
Best Novice : Mr. I. Davies's *Colmaris Conqueror* (10/-).

Altrincham, 20th September. Judge : Mr. I. Davies.

- Best Novice (10/6).

Metropolitan and Essex, 14th October.

- Judge : Mr. W. Rankin Hepplewhite.
Best Dog : Mr. O'Flynn's *Strathblane Bonnie* (Ashtray).
Best Bitch : Mr. Nicolson's *Light of Ashleigh* (10/-).

Scottish Kennel Club, 27th and 28th October.

- Judge : Mr. G. A. Taylor.
Best Puppy : Mrs. F. O. Till's *Alexander of Stubham* (10/-).
Best Novice : Mrs. F. O. Till's *Alexander of Stubham* (10/-).

Ladies' Kennel Association, 1st November.

- Judge : Mr. E. E. Turner.
Best Exhibit whose owner has not won a C.C. : Mr. E. A. Anderson's *Bracken of Crosslane* (Club Ashtray).
Best Novice : Mrs. Foster's *Tainas of Pepples* (10/6).

Kensington, 14th December.

- Judge : Mr. T. Lawley Brown.
Best Puppy : Mr. D. C. Hannah's *Stokeley Lucky* (10/-).
Best of Breed : Mr. Hepplewhite's *Simon of Happeedaze* (Ashtray).

Special Prizes Awarded at Championship Shows, 1951

Croydon, Coulsdon and Purley, Olympia, 6th January.

Best Post Graduate Dog : Messrs. Kearsley and Wells's *Ibaden Soldier of Happeedaze* (Club Ashtray).
Best Post Graduate Bitch : Mrs. F. Travers's *Totonian Sally* (Club Ashtray).

Crufts, 9th and 10th February.

Best Novice Dog : Mr. and Mrs. J. Scott's *Bramhope Nature Boy* (10/-).
Reserve C.C. Dog : Mr. and Mrs. J. Scott's *Bramhope Nature Boy* (10/-).
Best Novice Bitch : Mrs. O'Neal's *Yarningale Donna* (10/-).
Reserve C.C. Bitch : Mrs. O'Neal's *Yarningale Donna* (10/-).
Dog C.C. : Mr. G. A. Taylor's *Ch. Carnfield Albvic Legioner* (10/-).
Bitch C.C. : Mrs. N. Ireland's *Ch. Birkdale Beggarmaid* (10/-).

Scottish Kennel Club, Glasgow, 2nd and 3rd March.

Best Puppy : Mr. and Mrs. J. Scott's *Bacchus of Bramhope* (Ashtray).
Best of Breed : Miss Wilkins's *Banner of Beechfield* (Ashtray).

West of England Ladies' Kennel Association, 25th April.

Best Dog : Mrs. G. Broadley's *Ch. Castlecary Cameronian* (Ashtray).
Best Bitch : Lady Lambe's *Ch. Whaddon Chase Bracken* (Ashtray).

Ayrshire Agricultural Association, 25th and 26th April.

Best Dog : Miss Cripps's *Banker of Bramhope* (Ashtray).
Best Bitch : Mr. R. Cleland's *Seaforth of Happeedaze* (10/-).

Bath Championship, 3rd May.

Best Puppy Dog : Mr. and Mrs. Scott's *Bacchus of Bramhope* (Ashtray).
Best Puppy Bitch : Lady Lambe's *Whaddon Chase Grouse* (Ashtray).

Midland Springer Society, in conjunction with Leeds City, 2nd June.

Best Dog : Mr. R. Cleland's *Grand Lodge* (10/-).
Best Dog : Mr. G. A. Taylor's *Ch. Carnfield Chick* (Ashtray).
Best Novice Dog : Mrs. V. Hare Duisley's *Camdin Chief* (Ashtray).
Best Novice Bitch : Mrs. T. B. Hampton's *Larkstone Sugar Candy* (Ashtray).

Three Counties Agricultural Society, Worcester, June.

Best Dog : Miss Tripp's *Jury of Lippspringe* (Ashtray).
Best Bitch : Miss Francis's *Ch. Higham Topsy* (Ashtray).

Blackpool Championship, 19th 20th and 21st June.

Best Maiden Dog : Mr. I. Davies's *Clinton House George* (Ashtray).
Best Maiden Bitch : Mr. Hannah's *Stokeley Valentine* (Ashtray).

Windsor Championship, 30th June.

Best Dog : Mr. R. G. Thomas's *Skipper of Happeedaze* (Ashtray).
Best Bitch : Mr. E. W. Dudgon's *Ch. Jess of Montcrief* (Ashtray).

Special Prizes Awarded at Championship Shows, 1951—continued

Paignton Championship, 4th July.

Best Novice Dog : Mr. D. C. Hannah's *Stokeley Lucky* (Ashtray).

Best Novice Bitch : Mr. D. C. Hannah's *Cecil's Choice* (Ashtray).

Richmond Championship, 10th July.

Best Novice Dog : Mr. R. E. Brooks's *Major of Highbarn* (Ashtray).

Best Novice Bitch : Lady Lambe's *Whaddon Chase Grouse* (Ashtray).

Altrincham, 18th July.

Best Limit Dog : Mrs. F. O. Till's *Alexander of Stubham* (Ashtray).

Best Limit Bitch : Mr. J. M. Bolton's *Tillan Toddy* (Ashtray).

Leicester Championship, 8th and 9th August.

Best Novice Dog : Messrs. Kearsley and Wells's *Robin of Ibaden* (Ashtray).

Best Novice Bitch : Mrs. M. C. Hampton's *Larkstoke Sandpiper* (Ashtray).

Birmingham, Handsworth Park, 31st August.

Best Puppy : Mr. and Mrs. Scott's *Bambino of Bramhope* (Ashtray).

Best of Breed : Miss Cripps's *Banker of Bramhope* (10/-).

Brighton Championship, 5th September.

Best Dog : Mrs. Broadley's *Ch. Sandylands Shandy* (10/-).

Best Bitch : Mr. and Mrs. S. H. Till's *Roundwood Haynford Lady* (10/-).

Scottish Kennel Club, Edinburgh, 21st and 22nd September.

Best Dog : Mrs. F. O. Till's *Alexander of Stubham* (10/-).

Best Bitch : Mr. J. M. Bolton's *Tillan Toddy* (10/-).

Metropolitan and Essex, Olympia, 13th October.

Best Dog : Mrs. Broadley's *Ch. Sandylands Shandy* (10/6).

Best Bitch : Mrs. Broadley's *Sandylands Secret* (10/6).

Ladies' Kennel Association, 1st November.

Reserve C.C. Dog : Mr. R. G. Thomas's *Skipper of Happedaze* (Ashtray).

Reserve C.C. Bitch : Mrs. F. O. Till's *Sheila of Stubham* (10/-).

National Dog Show, Birmingham, 7th and 8th December.

Best of Breed : Mrs. Broadley's *Ch. Sandylands Shandy* (10/6).

Kensington, Olympia, 12th December.

Best Dog : Lady Lambe's *Ch. Whaddon Chase Prince* (10/-).

Best Bitch : Mr. and Mrs. S. H. Till's *Roundwood Haynford Lady* (10/-).

The Club Show, in conjunction with Manchester Championship Show, 14th and 15th March, 1952.

The Club offered 10/- or an Ashtray to members for the Best in each class and 5/- for the Reserve in each class. Mr. I. Davies won the Club award of £1 for making the most entries.

Special Prizes Awarded at Field Trials, 1949, 1950 and 1951

The Eastern Counties Thirtieth Meeting, 9th and 10th November, 1949, at Woburn Abbey.

Judges : The Hon. Bernard Brassey
and Major Hugh Peacock.

Mr. Biddlescombe's Dog. Best Dog not to have run at Trials before (One Guinea).

The Eastern Counties Thirty-first Meeting, 19th December, 1949, at Kedington, Haverhill, Suffolk.

Judges : A. E. Curtis and J. MacQueen.

Miss C. M. Francis's *Higham Topsy*. Best Dog whose owner has not won an award at Trials (One Guinea).

The Welsh Springer Spaniel Club Twentieth Meeting, 8th and 9th December, 1949, at Britty Common.

Mr. W. D. Edwards's English Springer. Best in Novice Stake (One Guinea).

The Eastern Counties Thirty-third Meeting, 8th and 9th November, 1950, at Woburn Abbey.

Judges : Mr. R. Hill and Mr. B. G. Massingham.

Mr. John Kent's *Runner of Ranscombe*. Reserve in Junior (Club Ashtray).

The Welsh Springer Spaniel Club Twenty-first Meeting, 21st and 22nd November, 1950, at Garth.

Mr. T. U. Prime's *Wakefares Ben*. Winner—Non-winner Stake, Any Variety Spaniel (Club Ashtray).

Midland English Springer Spaniel Field Trial, 29th and 30th November, 1950, at Hampton Court, Hereford.

Judges : Dr. Sunderland and J. Wylie.

Mr. R. N. Burton's *Acheron Pat*. Best English Springer at Meeting owned by Club member (Club Ashtray).

The Spaniel Club's Thirty-eighth Meeting, 23rd November, 1950, at Doldwold.

Judges : Maurice Moreton and T. U. Prime.

Mr. Selwyn Jones's Field Trial Champion, *Spark O'Vara*. Reserve in Open Stake (One Guinea).

The Eastern Counties Thirty-fifth Meeting, 13th January, 1951, at Shadwell, Norfolk.

Judges : W. D. Edwards and J. H. Gibson.

Mr. John Kent's *Runner of Chrishall*. Reserve in Open Stakes (Club Ashtray).

Midland English Springer Spaniel Sixth Meeting, 10th and 11th December, 1951, at Chirk Castle.

Judges : Hal Jackson and J. H. Gibson.

Mr. Sheldon's *Dauntless Monty*. Best Dog owned by Club member in Open Stake (Club Ashtray).

Mr. Selwyn Jones's *Stamp O'Vara*. Best Dog owned by Club member in Novice Stake (Club Ashtray).



THE O'VARA CHAMPION CHALLENGE CUP

Presented by Selwyn C. Jones, Esq.

1950 Mr. C. McNeill's Whittlesford Record.

1951 Mr. W. G. Sheldon's F.T. Ch. Dauntless Monty.

January, 1952 Mr. W. G. Sheldon's Ludlow Gyp.



THE AMERICAN PERPETUAL CHALLENGE TROPHY

Presented by the English Springer Club of America.

- 1950 Mr. C. McNeill's Whittlesford Record.
- 1951 Mr. W. G. Sheldon's F.T. Ch. Dauntless Monty.
- 1952 Mr. W. G. Sheldon's Ludlow Gyp.



THE O'VARA PUPPY CHALLENGE CUP

Presented by Selwyn C. Jones, Esq.

- 1950 Mr. A. Lockhart's Renrut Caramel.
- 1951 Capt. Corbett's Micklewood Scamp.
- 1952 Miss Mervin Walker's Brockhill Pim.



THE H. S. LLOYD CUP
Presented by H. S. Lloyd, Esq., M.B.E.
No awards.

Other Cup Awards

TOTONIAN CUP

Presented by Major and Mrs. Travers

1949 Mrs. G. Broadley's
Ch. Sandylands Shandy.

1950 Lady Lambe's *Ch. Whaddon*
Chase Prince.

1951 Mr. R. A. Morgan's
Ch. Leymor Recorder.



THE BLENDWORTH CHALLENGE BOWL

Presented by the Rev. E. J. Nelson.

1950 The Hon. Mrs. C. Hamilton's *Tillan Topsy*.

1951 Mr. Talbot Radcliffe's *Saughton's Spring*.

1952 Mr. W. S. Willis's *Curlew's Boy*.



THE TURNER CHALLENGE CUP

Presented by Ernest E. Turner, Esq.

1950 Mr. W. G. Sheldon's *D'auntless Monty*.

1951 Capt. Corbett's *Micklewood Scamp*.

1952 Lt.-Col. L. M. Kerr's *Tullich Lady*.

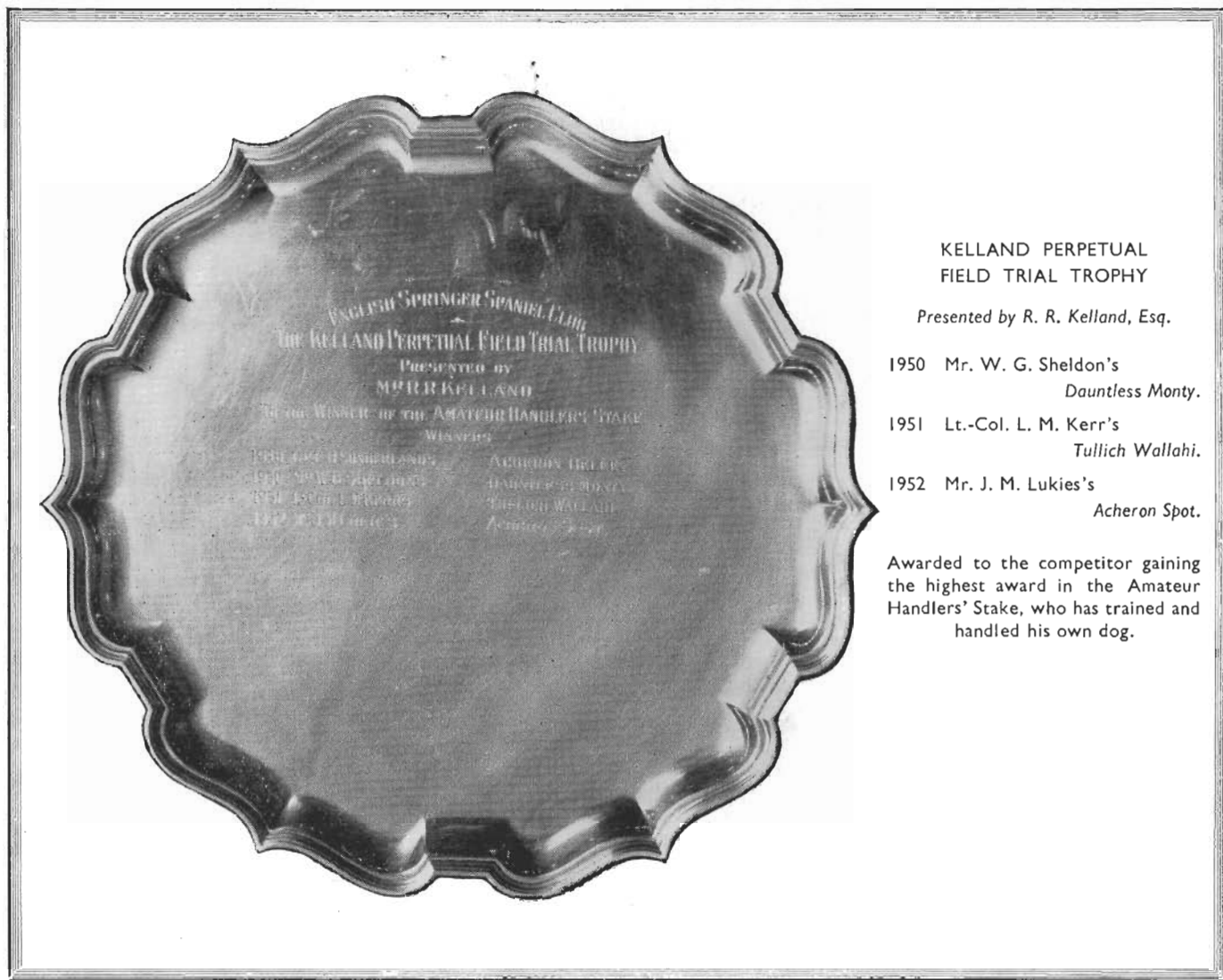

KELLAND PERPETUAL
FIELD TRIAL TROPHY

Presented by R. R. Kelland, Esq.

- 1950 Mr. W. G. Sheldon's
Dauntless Monty.
- 1951 Lt.-Col. L. M. Kerr's
Tullich Wallahi.
- 1952 Mr. J. M. Lukies's
Acheron Spot.

Awarded to the competitor gaining
the highest award in the Amateur
Handlers' Stake, who has trained and
handled his own dog.

Trophies Owned by the Club



THE WHADDON CHASE CHALLENGE CUP

Presented by Major and Mrs. Selby-Lowndes.

1949 Mrs. G. Broadley's Ch. Sandylands Shandy.

1950 Lady Lambe's Ch. Whaddon Chase Prince.

1951 Mr. R. A. Morgan's Ch. Leymor Recorder.



THE TREVILLIS CHALLENGE TROPHY
Presented by S. J. Jackson, Esq.

1949 No Crufts held this year.

1950 Mrs. S. Broadley's Ch. Sandylands Shandy.

1951 Mr. G. A. Taylor's Ch. Carnfield Albvic Legioner.

N.B.—This Trophy was offered at the Club's Championship Show when Cruft's Show was suspended.



THE CHAMPION ROUNDWOOD LASS TROPHY

Presented by Mr. and Mrs. S. H. Till.

- 1949 Miss Morland Hooper's Reverie of Ranscombe.
- 1950 Miss Cupit's Ambergris Alert.
- 1951 Lady Lambe's Whaddon Chase Swift.



THE BRYNGAR CHALLENGE CUP

Presented by Capt. O. P. Traherne.

- 1949 Miss Morland Hooper's Reverie of Ranscombe.
- 1950 Miss Francis's Ch. Higham Topsy.
- 1951 Lady Lambe's Whaddon Chase Duke.



LADY LAMBE'S CUP

Presented by Lady Lambe.

Awarded for Best of the Reserve Challenge Certificate Winners.

1950 (first time) Mr. A. B. Nicolson's *Ch. Light of Ashleigh*.

1951 Mr. E. Froggart's *Bramhope Recorder*.



THE KELLAND PERPETUAL
CHALLENGE TROPHY

Presented by R. R. Kelland, Esq.

Awarded to Breeder of the Best in Show.

1949

Mr. D. C. Hannah, Breeder of *Cornfield Florrie*.

1950

Lady Lambe, Breeder of *Ch. Whaddon Chase Prince*.

1951

Mr. F. L. Davy, Breeder of *Ch. Light of Ashleigh*.

REGISTER OF MEMBERS' DOGS AT STUD

<i>Name and Address of Owner.</i>	<i>Dog.</i>	<i>Sire.</i>	<i>Dam.</i>
Mr. E. A. Anderson, Crossleys, St. Audreys Road, St. Ives, Hunts.	Benefactor of Crosslane Bonnyboy of Crosslane Bracken of Crosslane ...	Bracken of Crosslane ... Ch. Stokeley Bonny Boy Coates Park Bracken ...	Rusty of Crosslane Blandy of Crosslane Blandy of Crosslane
Lady Cyrilla Belhaven, Barlay, Balmaclellan, Kirkcudbrightshire	Chops Tillan Tippler Tillan Thurso	Dick F.T. Ch. Kinmount Pat Boxer of Bramhope ...	Sally of Glenac Tillan Tipsy Staghorn Pinkfoot
Lord Biddulph, Underdown, Ledbury, Herefordshire ...	Conygree Bob	F.T. Ch. Daud	Conygree Skip
Mrs. Ann Burge, Gunsure Kennels, Ashgrove Road, Ashford, Middx. (Tel. Ashford, Middx. 2482) ...	Gunsure Sir Reginald ... Gunsure Bonny Robin... Gunsure Sir Simon ...	Hood of Horseford ... Sandylands Shot ... Gunsure Sir Reginald ...	Strathblane Fresh Start Gunsure Lucky Magpie Gunsure Lucky Magpie
Mrs. G. G. Crawford, Lower Farm, East Winch, King's Lynn, Norfolk (Tel. Middleton 241)	Winch Agate	Replica of Ranscombe	Winch Jewel
Miss D. Cupit, Church Lane, South Wingfield, Derby	Ambergris Stroller ... Ambergris Sportsman ... Ambergris Statesman ...	Mountain Crest ... Mountain Crest ... Replica of Ranscombe ...	Sue of Amberside Sue of Amberside Ambergris Harvester
Dr. R. Curle, "Old Studley," Wimborne Road, Bournemouth. (Tel. Bournemouth 342)	Ken of Old Studley ...	Silverstar of Chrishall ...	Susan of Wood Hall
Mr. I. Davies, Colmaris Kennels, 4 Alfreton Road, Pinxton, Notts.	Clintonhouse George ... Colmaris Toreador ...	Boxer of Bramhope ... Carnfield Monarch ...	Clintonhouse Hazeltong Judith Coates Park Enterprise
Mrs. R. Dawson, The Owl's Nest, Box End, Kempston, Bedford	Staghorn Jack Snipe ... Crakemarsh Harley Gayuga	Tony of Canfordbourne Staghorn Jack Snipe ...	Juno of Fernie Carnfield Chrystabelle
Mr. G. C. Dyer, Elm Lodge, Thorpe Road, Gt. Clacton	Billy Boy of Beche ...	Carnfield Caddy ...	Poppy of Beche

REGISTER OF MEMBERS' DOGS AT STUD—*continued*

<i>Name and Address of Owner.</i>	<i>Dog.</i>	<i>Sire.</i>	<i>Dam.</i>
Mr. H. G. Emerton, Manor Cottage, Flitton, Bedford (Tel. Silsoe 259)	Alderstar Sportsman of Stubham	Boxer of Bramhope ...	Susan of Stubham
Mr. John Evans, "Ganderland Farm," Winslow, near Bromyard, Hereford	Intruder of Ganderland	Ch. Invader of Ide ...	Charming of Ganderland
Mr. E. Froggart, Moorcliffe Kenneis, Thornclyffe Lodge, Hollingworth, near Manchester	Bramhope Recorder ...	Ideal Stamp	Bramhope Suzette
Mrs. M. E. Goodbody, Durweston, Blandford, Dorset (Tel. Blandford 423)	Lad of Durweston ...	Anthony of Durweston	Mount Pleasant Lassie
Mr. A. C. Hall, Post Office, Godstone, Surrey (Tel. Godstone 201)	Lyonsdene Prince ...	Kenshot Sammy ...	Wadlands Crisobell
Mr. D. C. Hannah, 7 Marshall Drive, Bramcote, Notts.	Stokeley Lucky Ch. Stokeley Bonny Boy ...	Ambergris Sportsman ... Whaddon Chase Bonny Tom	Clintonhouse Elizabeth Clintonhouse Elizabeth
	Ch. Stokeley Gay Boy ...	Whaddon Chase Bonny Tom	Clintonhouse Elizabeth
Mrs. V. Hare-Dinsley, East Ayton, Scarborough... ..	Camdin Chief	Boxer of Bramhope ...	Camdin Mistress Lucy
Mr. W. Rankin Hepplewhite, Happeedaze Kennels, Coxgreen, nr. Sunderland, Co. Durham (Tel. Hylton 90)	Ch. Solitaire of Happeedaze Start of Happeedaze ... Simon of Happeedaze ...	Peter of Shotton ...	Irish Ch. Drumcree Joan
Mr. M. H. Hopper, Morden Mill, Wareham, Dorset (Tel. Morden 52)	Lytchmore Lodestar ...	Ch. Higham Tomtit ... Ch. Solitaire of Happeedaze F.T. Ch. Caerleon Comet	Cynthia of Cedar Grove Sapphire of Happeedaze Jedwater Quick
Miss D. Morland Hooper, The Manse, Royston, Herts....	Replica of Ranscombe ... Reeve of Ranscombe ... Rollicker of Ranscombe Reporter of Ranscombe	Ch. Higham Tomtit ... Northdown Maquis ... Reveller of Ranscombe F.T. Ch. Silverstar of Chrishall	Rostre of Ranscombe Ryllis of Ranscombe Roxana of Ranscombe Reverie of Ranscombe
Lady Lambe, Hill Crest, Hindon, Wilts. (Hindon 259) ...	Ch. Whaddon Chase Bonny Tom Ch. Whaddon Chase Prince Whaddon Chase Duke...	Ch. Higham Tomtit ... Higham Tristram ... Higham Tristram ...	Butter Ch. Whaddon Chase Snipe Ch. Whaddon Chase Snipe

REGISTER OF MEMBERS' DOGS AT STUD—*continued*

<i>Name and Address of Owner.</i>	<i>Dog.</i>	<i>Sire.</i>	<i>Dam.</i>
Lt.-Col. L. H. Morris, Loynton Hall, Stafford (Tel. Woodseaves 50)	Artistry Raffles Artistry Ragamuffin	Ch. Leymor Recorder Ch. Leymor Recorder	Artistry Domino Artistry Domino
Mr. F. H. Palmer, 30 Davis Road, Parkstone, Dorset ...	Drandel of Hermitshill	Ch. Whaddon Chase Bonny Tom	Betty of Hermitshill
Mr. J. F. Potter, 420 Chatsworth Road, Chesterfield, Derbyshire	Chatsworth Finder	Ambergris Ranger	Ambergris Romance
Mr. and Mrs. J. Scott, Old Lane, Bramhope, near Leeds	Boxer of Bramhope Beagle of Bramhope	Peter's Benefactor Boxer of Bramhope	Bramhope Suzette Stonbreg Seraph
W. G. Sheldon, Butcher Bull Ring, Ludlow, Salop. ...	F.T. Ch. Dauntless Monty	F. T. Ch. Pinehawk Roger	Victory Vee
Mrs. F. Sherwood, Parsonage Cottage, Pluckley, near Ashford, Kent (Tel. Pluckley 386)	Badger of Woodbay	Northdown Maquis	Chris of Tarbay
Mr. R. G. Thomas, 196 Mayals Road, Swansea	Skipper of Happeedaze	Peter's Benefactor	Belchamp Cedella
Mrs. F. Oughtred Till, Nessfield Hall, nr. Ilkley, Yorks. (Tel. Ilkley 569)	Ch. Alexander of Stubham	Boxer of Bramhope	Susan of Stubham
Mr. S. H. Till, Roundwood Kennels, Cockfield, Bury St. Edmunds, Suffolk (Tel. Cockfield Green 298) ...	Roundwood Roger Roundwood Bob Roundwood Buster	Roundwood Laddie Roundwood Laddie Roundwood Bob	Donna Christine Roundwood Haynford Lady Roundwood Little Lady
Major and Mrs. Wm. Travers, "Tonia," 223 Hempstead Road, Watford, Herts. (Tel. Watford 9883)	Totonian Baron Totonian Benny	Totonian Fleetfoot Ch. Whaddon Chase Bonny Tom	Totonian Bidy Totonian Bidy
Miss M. H. Tripp, Stanhurst, Swainshill, Hereford (Tel. Hereford 4077)	Jury of Lippspringe	Monnow Moon Raker	Reflect of Ranscombe
Mr. E. C. Woodham, 40 Clay Hill, Bushey, Herts. (Tel. Bushey Heath 1453)	Samundar Sher	Linwhinny Atom	Canfordborne Tarantella

Boxer of Bramhope



K.C.S.B. No. 1927AF

Sire : Peter's Benefactor.

Dam : Bramhope Suzette.

Breeders and Owners :

Mr. and Mrs. J. SCOTT

Old Lane, Bramhope, near Leeds

Bramhope Recorder

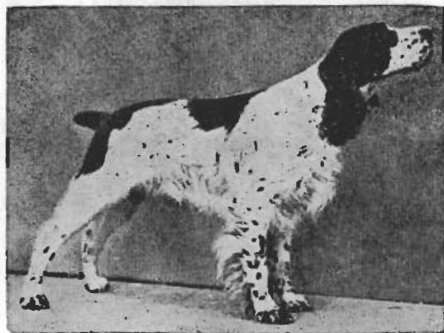

K.C.S.B. No. 480AH

Born 20th May, 1948

Sire

Ideal Stamp

{ Irish Ch. Templecorran Spotback

{ Glenmount Lass

Dam

Bramhope Suzette

{ Tim of Chastleton

{ Lilac Beauty

Bred by : Mr. and Mrs. J. SCOTT

Owner :

E. FROGGART

Moorcliffe Kennels, Thorncliffe Lodge,

Hollingworth, near Manchester

Ch. Jess of Montcrief



K.C.S.B. No. 2342AG

Born 6th October, 1948

Sire
Chastleton Waxwing

G. Sire Gamble of Chastleton

G. Dam Pixie of Chastleton

Dam
Sally of Montcrief

G. Sire Higham Tristram

G. Dam Chastleton Jess

Owner and Breeder :

E. W. DUDGON

Montcrief, Woodthorne Road South,

Tettenhall, Wolverhampton, Staffordshire

Reporter of Ranscombe



K.C.S.B. No. 2098AH

Born 1st September, 1949

Sire

F.T. Ch. Silverstar of Chrishall
678AD

Whittlesford Beesting

Teggie of Chrishall

F.T. Ch. Beeson of Blair
Blazing Bridge

Staindrop Spitfire
Pinehawk

Dam

Reverie of Ranscombe 464AF

Reveller of Ranscombe 1424AE

Roxana of Ranscombe 2218AF

Replica of Ranscombe
Sue of Amberside

Rompson of Ranscombe 1784RR
Rostre of Ranscombe 1800SS

Breeder and Owner :

Miss D. MORLAND HOOPER

The Manse, Royston, Hertfordshire. Tel. : Royston 2264



Field Trial Champion Dog

Dauntless Monty

K.C.S.B. No. 2544AG

Born 8th May, 1948

Sire : F.T. Ch. Pinehawk Roger.

Dam : Victory Vee.

Breeder and Owner :

W. G. SHELDON

Bull Ring, Ludlow

Carnfield Chrystabelle

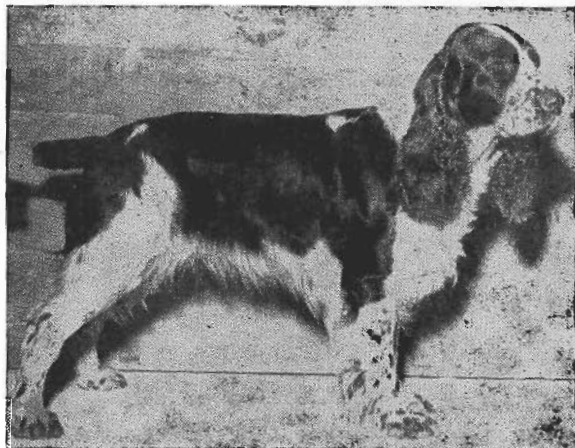

K.C.S.B. No. 390AD

Born 3rd May, 1945

<i>Sire</i> Belchamp Casson	}	His Lordship	{	Knighted
		Belchamp Clover	{	Coast Hill Meg
<i>Dam</i> Clintonhouse Janet	}	Invincible George	{	Tan Spots
				Hopeful Judy
		Graceful Greta	{	Ch. Higham Tom-Tit
			{	Hopeful Judy

Breeder : Mr. Jarvis.

Staghorn Jack Snipe

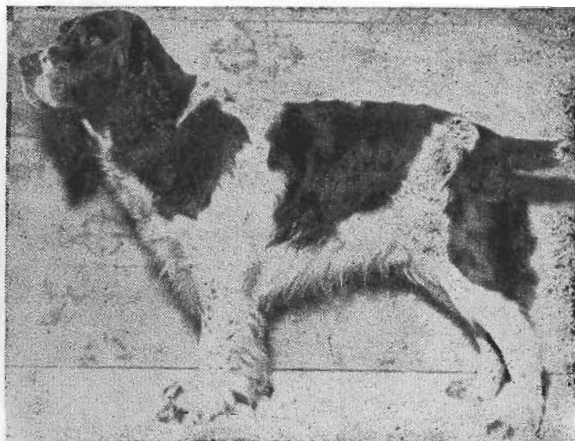

K.C.S.B. No. 39AF

Born 16th May, 1945

<i>Sire</i> Tony of Canfordborne	}	Whaddon Chase	{	Peter of Shotton
		Anthony	{	Candy
<i>Dam</i> Juno of Fernie	}	Leading Note of Canfordborne	{	Nap Hand of
				Nesta of Canfordborne
		Stately Success	{	Trevellis Cuthie
			{	Meryle of Dellavaird
		Staghorn Gorse	{	Ch. Nimble of
			{	Hamsay
			{	Lile Brown Lady

Breeder : Lt.-Col. C. Anderson.

Owner :

Mrs. R. DAWSON

The Owl's Nest, Box End, Kempston, Bedford

Totonian Biddy



K.C.S.B. No. 1741AF

Born 7th July, 1946

Sire :

Sandylands Striking

Steady of Shotton

Sandylands Salvage

Dam :

Totonian Zip

Totonian Finder

Totonian Tri

Owners and Breeders :

Major and Mrs. Wm. TRAVERS

Totonia, 223 Hempstead Road, Watford

Winch Agate



K.C.S.B. No. 1374

Born April 29th, 1947

Sire

Replica of Ranscombe

{ Ch. Higham Tom-Tit

{ Rostre of Ranscombe

{ Ch. Marmion of Marmion

{ Ch. Higham Teal

{ Ronald of Ranscombe

{ Ch. Mediant of Canfordborne

Dam

Winch Jewel

{ Shellboy

{ Winch Gem

{ Joe

{ Bess

{ Good Hunting

{ Winch Ruby

Breeder and Owner : **Mrs. G. G. CRAWFORD**

"Winch Kennels," East Winch, King's Lynn, Norfolk

Telephone : Middleton 241

Station : East Winch

Ch. Whaddon Chase Snipe



The English Springer Spaniel **Ch. Whaddon Chase Snipe** with three of her notable litter, born on March 15th, 1947. On the left of the photograph is Ch. Whaddon Chase Bracken, next to her is the dam, Ch. Whaddon Chase Snipe, then Ch. Higham Topsy, and finally Ch. Whaddon Chase Prince.

Bred and Owned by :

LADY ANGELA LAMBE

Hillcrest, Hindon, Salisbury Telephone : Hindon 259

Ch. Stokeley Bonny Boy ★ Ch. Stokeley Gay Boy



K.C.S.B. No. 735AF

Born 23rd March, 1947

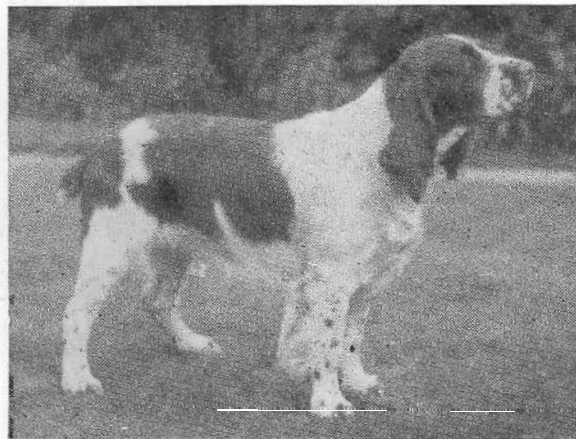

K.C.S.B. No. 173AG

Born 24th April, 1948

Both dogs have same pedigree

Sire

Ch. Whaddon Chase Bonny Tom

Ch. Higham Tom-Tit

Ch. Marmion of Marmion
Ch. Higham Teal

Butter

Int. Ch. Dry Toast
Int. Ch. Balgray Joy

Invincible George

Tan Spots
Hopeful Judy

Dam

Clintonhouse Elizabeth

Graceful Greta

Ch. Higham Tom-Tit
Hopeful Judy

Owner :

D. C. HANNAH

7 Marshall Drive, Bramcote, Notts. Telephone : Sandiacre 2361

List of Members

A

- Ansell, R. E., Upper Billesley, Stratford-on-Avon.
Anderson, E. A., Crossleys, St. Audrey's Road, St. Ives, Hunts.
Austin, Miss P., 2 Grand Avenue Mansions, Hove 3, Sussex.
Hove 30716.

B

- Bend, J. T., Crossfield, Highlegh Road, Broomeage, Lymm.
Broadley, Mrs. C., The Boot Inn, Mapleborough Green,
Studley, Warwicks.
Brooks, R. E., High Barn, Hildenborough, Kent.
Burge, Mrs. Ann, "Ashcote," Ashgrove Road, Ashford,
Middlesex. Ashford 2482.
Beale, Col. and Mrs. B. P., Londesborough Hall, Yorks.
Brown Major F. M., Yew Close, Bristol Road, Wells.
Booth, Miss G., Yarningale Cottage, Claverdon, Warwick.
Baker, Mr. G., Beechway Kennels, Micheldever, Winchester,
Hants.
Braddon, J., Lower Quinton, Stratford-on-Avon.
Brookes, R.W., Saltersford Farm, Holmes Chapel, near Crewe,
Cheshire.
Burton, Rev. J. S., 17 York House, York Street, London,
S.W.1.
Blake, A. V., 19 Cokayne Avenue, Ashbourne, Derbyshire.
Biddulph, Lord, Underdown, Ledbury, Herefordshire.
Bolshaw, A. J., Throstles Nest, Langley, near Macclesfield.
Burgoyne, L., The Little Lodge, The Avenue, Bucklebury
Common, Berks.
Burton, R. N., Brackenbank, Lazonby, Cumberland.
Lazonby 241.
Barnett, O. J., Llyswen, Llangefni, Anglesey.
Bremner, Miss Ann, 13 Heswell Avenue, Higher Belsingte,
Cheshire.
Brown, F. W., 13 Lasswade Road, Chertsey, Surrey.

- Baker, R., Priory Cottage, Moulton, Newmarket.
Bradley, R. W., 36 Piggotts Way, Bishop's Stortford, Herts.
Biddlescombe, J. R., Tirelands Farm, Enmore, near Bridg-
water.
Bingley, Miss J., 6 Slades Hill, Enfield, Middlesex.
Brill, A. J., 63 Hodden Street, Accrington, Lancs.
Belhaven, Lady Cyrilla, Barlay, Balmaclellan, Kirkcudbright-
shire. New Galloway 253.
Bolton, J., The Kennels, Glenafton, New Cumnock, Ayrshire.
Birkley, Miss M., 148 Kirstall Hill, Leeds, 4.
Bailey, G. H., 51 Granage Crescent, Wellington, Salop.

C

- Curtis, A. E., The Moors, Whittlesford, Cambs.
Calvert, Mrs. W. R., Wetmore, Onibury, Salop.
Crawford, Mrs. G. G., Lower Farm, East Winch, King's Lynn,
Norfolk. Middleton 241.
Chambers, J., (General Accident Insurance), Bridlesmith
Gate, Nottingham.
Cherry, Mrs. L. C., Tristermagh, Ballynacangy, County
Westmeath.
Collier, Dr. G. H., Shandon, Buckley, Chester.
Cupit, Miss D., Ambergris Kennels, Church Lane, South
Wingfield, Derbyshire.
Campbell, M. A., Kingfield Farm House, Woking, Surrey.
Cleland, R., Templecorran Kennels, Knocknafeella, White-
head, Ireland.
Cotgrove, S., 102 Southsea Avenue, Leigh-on-Sea, Essex.
Curle, Dr. R., 32 Wimborne Road, Bournemouth.
Cammish, Mrs. W. M., Cedar Cottage, North Warnborough,
Basingstoke.
Catlin, C., 31 Hicks Lane, Girton, Cambridge.
Cripps, Miss B., "Byonda," North Road, Retford, Notts.

D

- Dixon-Johnson, Mrs. W., The Pasture Kennels, Middle Ord, Berwick-on-Tweed.
 Davenhill, P., Lainchbury, Pedmore, Stourbridge, Worcs.
 Dawson, Mrs. Ruth, The Owl's Nest, Box End, Kempston, Bedford.
 Dempster, Mrs. D. L., 67 St. Michael's Crescent, Pinner, Middlesex.
 Dring, J. S. H., Mount Patrick, Glanmire, Co. Cork, Ireland.
 Dyer, G. C., Elm Lodge, Thorpe Road, Great Clacton, Essex.
 Davies, Mr. I., 4 Alfreton Road, Pinxton, Notts.
 Dobson, Mr. G. Ivan, Lane Dykes, Eastgate, Hexham, Northumberland.
 Davy, F. L., 71 Ashleigh Grove, West Jesmond, Newcastle-on-Tyne.
 Dennis, Col. J., 53 Rue de Grenelle, Paris (7me).
 Dudgon, Mr. E. W., Montcrief, Woodthorne Road, South Tettenhall, Staffs.
 Davis, J. W., 24 Manchester Street, Oldham, Lancs.
 Dinwoodie, Mrs. J., Townhead Hotel, Lockerbie.

E

- Edwards, W. D., Bushfield, Leominster.
 Edwards, S. J., Pendley Manor, Tring.
 Edmondson, Dr. D. H., Greyfriars, Penworthen, near Preston, Lancs.
 Evanson, Maj.-Gen. A. C. T., Chilverton Elms, near Dover.
 Emerton, H. G., Manor Cottage, Flitton, Beds.
 East, Mr. W., Perrymead, Backwell, near Bristol.
 Edwards Mrs. I., 52 Little Paddocks, Ferring, Sussex.
 Evans, J., Ganderland Farm, Winslow, near Bromyard, Hereford.

F

- Fawcett-Hardcastle, Mrs. F., 106 High Street, Royston, near Barnsley, Yorks.
 Francis, Miss C. M., Sedgehill House, Shaftesbury, Dorset.
 Fiske, W. G., Londons, Corbets Tye, Upminster, Essex.
 Forbes, J., Shirrid Kennels, Coldbrook, Abergavenny, South Wales.
 Fowle, Mrs. M. B., Charlton Manor, Upavon, Wilts.
 Fishburn, Mr. J., Swiss Cottage, Kirklington, near Newark.
 Fuller, W. S., 63 Cheap Street, Newbury.
 Fowle, Brig.-Gen. F., Charlton Manor, Upavon, Wilts.
 Froggart, E., Thorncliffe Lodge, Hollingworth, near Manchester.
 Frankish, H., 106 Moorland Road, Scarborough.
 Frazer, P., Westhyde, Hereford.

G

- Goodwin, Dr. B. G., Hillhampton House, Great Witley, Worcester.
 Greatorex, T. J., Corndean, Hodnet, Salop.
 Goodbody, Mrs. H. C., Durweston, Blandford, Dorset.
 Goodman, Major R., Cottesmore, Oakham, Rutland.
 Griffiths, C. H., 170 Willenhall Road, Wolverhampton, Staffs.
 Gauntlett, Philip W., Bury Farm, Hertingfordbury, Herts.
 Griffiths, Mrs. E., 22 Court Road, Tunbridge Wells, Kent.
 Gardner, R. T., 6 Durham Place, London, S.W.3.

H

- Hare-Dinsley, Mrs., East Ayton, Scarborough.
 Howe, Lorna Countess, Hawksridge, Newbury, Berks.
 Hill, F. Warren, Lianreath House, Shaftesbury, Dorset.
 Hooper, Miss D. Morland, 3 Eastfield Road, Royston, Herts.
 Hopper, M. H., Morden Hill Farm, near Wareham, Dorset.
 Hepplewhite, W. R., Coxgreen, nr. Sunderland, Co. Durham.
 Hampton, Mrs. Olga, Ebrington Hill, Chipping Campden, Glos. Mickleton 271.
 Hetherington, M., 19 New Road, Chippenham, Wilts.
 Hill, R., Gundog Training Kennels, Washwater, Newbury.
 Hall, A. C., Post Office, Godstone, Surrey. Godstone 201.
 Hand, E. W., Pedley Hill Farm, Hudnall Turn, Berkhamstead, Herts.
 Howard, Mrs. N., Chastleton Kennels, Codsall Wood, Wolverhampton.
 Hannah, Mr. D. C., 7 Marshall Drive, Bramcote, Notts. Sandiacre 2361.
 Hubberstey, Miss R. E., 235 Blackpool Road, Deepdale, Preston, Lancs.
 Hanning, J. C., Lorton Fell Kennels, 2 Chorton Road, Highfell. Gateshead 9.

I

Ireland, Dr. A., Council House Court, Shrewsbury.

J

Jefferson, J. A., Parkfield Dorridge, Warwicks.
 Jones, C. Selwyn, Maes-y-Porth, Dwyran, Anglesey.
 Jackson, Cecil, (Gamekeeper), Henbury Park, Macclesfield.
 James, Dr. G. H., Rowley Lodge, Leominster, Hereford.
 Joynson, E., Kitts Farm, Churt, Farnham, Surrey.
 Joynson, Mrs. E., Kitts Farm, Churt, Farnham, Surrey.
 James, L. C., Furze Lodge, Broughton Green Road, Northants.
 James, Mrs. L. C., Furze Lodge, Broughton Green Road, Northants.
 Jackson, Hal., Greenhow, Sullom, Garstang, near Preston, Lancs.
 Jackson, R. W., 50 Emesgate Lane, Silverdale, Via Carnforth, Lancs. Silverdale 304.
 Jones, G. L., Estate Office, Acton Reynolds, Shrewsbury.

K

Kent, J., Chrishall, Royston, Herts.
 Kelland, R., Orchard House, Lower Cranhill, Bidford-on-Avon.
 Key, G. T., 20 Kenwood Avenue, Southgate, London, N.14.
 Kennedy, Mrs. P., Westland Farm, Liphook, Hants.
 Kearsley, Mrs. F. E., Ibaden Kennels, Bonehill, St. Albans, Herts.
 Kerr, Lt.-Col. L. M., Tullich Lodge, Middlebie-by-Lockerbie, Dumfrieshire.
 Key, G. H., Eakring Road, Wellon, near Newark, Notts.

L

Lloyd, H. S., Swakeleys, Ickenham, Middlesex.
 Lockhart, A., Blansfield, Stirlingshire.
 Latham, J. R., Prelworks, 33a East Borough, Wimbourne, Dorset.
 Laird, T. B., Livingstone, Castle Douglas, Kirkcudbrights.
 Loynes, Miss B., Lowethorpe, Wolverley, Kidderminster.
 Lambe, Lady, Hill Crest, Hindon, Wilts.
 Lloyd, Major Pen, The Stone House, Blaston, near Market Harborough.
 Lambe, Sir Charles, Hill Crest, Hindon, Wilts.

Lisle, Miss J., 4 Highfield, Brendon Avenue, Weston-Super-Mare.

Le Ball, Mrs. N. S., 7 Queen's Road, Colchester.
 Lancashire, Mrs. B., 250 Mottram Road, Hyde, Cheshire. Hyde 792.
 Lancashire, B., 250 Mottram Road, Hyde, Cheshire. Hyde 792.
 Lukies, J. M., Philpotts Farm, Hatfield Broad Oak, Bishop's Stortford, Herts.

M

McDonald, D., Palmgrove, Paton's Lane, Dundee.
 Morton, Maurice, Shobhall Grange, Burton-on-Trent. Burton-on-Trent 2025.
 McNeill, O.B.E., Lt.-Col. C., 34 Dover Street, London, W.1.
 McNab Chassels, A., Newhouse Hotel, Newhouse, near Motherwell, Scotland.
 Malcolm, Major K. J., Plovers Moss, Winchfield, near Basingstoke, Hants.
 McDonald, Mr. R., Caledonian Kennels, Onibury, Salop.
 Manin, W., 91 London Road, Sittingbourne, Kent.
 Massingham, B. G., 60 Iddesleigh Road, Bedford. Bedford 4839.
 MacQueen, J., New England Farm, Tadlow, Royston, Herts.
 Morgan, R., Leymor Kennels, Astley, Shrewsbury, Shropshire.
 Morris, Lt.-Col. L. H., Loynton Hall, Stafford.
 Murray, Dr. W. S., Peatling Magna, near Leicester.
 MacFarlane, A., 511 Market Street, Mottram, near Manchester.
 Mash, Mrs. M., College Farm, Ellington, Huntingdonshire.
 Moore, Mrs. W. A., Merrydais Kennels, Curtis Hill Green, Staplesford Abbots, Romford, Essex.

N

Norbury, F. T., Warren Chase, Upper Billesley, Stratford-on-Avon.
 Nicolson, A. B., Glenbervie House, Drumlithe, Kincardineshire.
 Neal, Mrs. O., Yarningale Farm, Claverdon, Warwick.
 Neale, G. S., The Rectory, Great Witley, Worcs.

O

O'Flynn, S., Sweet Afton, Kirkcubbin, Co. Down, Ireland.

P

Portal, D.S.O., Major M., Holywell, Swanmore, Bishops Waltham, Hants.
 Pritchard, J., Shipley Common, Pattingham, near Wolverhampton.
 Prime, T. U., Walkers Farm, Bishop's Stortford, Herts.
 Plymouth, The Earl of, Ludlow, Shropshire.
 Palmer, F. H., 30 Davis Road, Parkstone, Dorset.
 Pratt, Mrs. M., The Pound, Astley, Stourport-on-Severn.
 Parry, Miss J. C., 1 Chestnut Rise, Bushey, Herts.
 Parker, Mrs. Audrey, 8 Bulstrode Gardens, Cambridge.
 Phillips, Miss M., 6 Commercial Road, Louthe, Lincs.
 Peart, Miss A. A., The Four Elms, Studley, Warwick.
 Peacock, Major Hugh, The Ferry, Milton, Peterborough.
 Parsons, E., Merriemeade, Drummonds Road, Skegness.
 Potter, Mr. J. F., 420 Chatsworth Road, Chesterfield, Derbyshire. Chesterfield 2388.

R

Rouse-Boughton, Miss M., Downton Hall, Ludlow, Salop.
 Radgiwill, Princess Isabelle, Briar Lee, P.O. Rivonia, Johannesburg, South Africa.
 Radcliffe, T., Presaddfed, Bodedern, Isle-of-Anglesey.
 Roberts, I. E., 293 High Street, Bangor, North Wales.
 Rolf, A. H., Lower Hanstead Farm, Ningwood, Yarmouth, Isle of Wight.
 Richei, Frau L., Kapf, Zumkon lei Zch, Switzerland.

S

Stanworth, A., 25 High Street, Newport, Salop.
 Scrivens, F., Bignall End, Stoke-on-Trent, Staffs.
 Scott, Mr. and Mrs. J., Old Lane, Bramhope, near Leeds.
 Sharman, A. V., Court Lodge, Bredhurst, Kent.

Sunderland, Dr. E. B., Helions House, Haverhill, Suffolk.
 Smith, Mrs. M. K. Wentworth, Brandon Park, Brandon, Suffolk.
 Skerry, W., Starclose, Sandy Lane, Leighton Buzzard, Herts.
 Shaw, H. H., 65 Hilton Lane, Little Hulton, near Bolton, Lancs.
 Short, Mrs. Winifred, "Woodcote," Horton Road, Horton, Wirral, Cheshire.
 Sherwood, Mrs. F., Parsonage Cottage, Pluckley, Ashford, Kent.
 Stone, Mr. and Mrs. W. E., Fairfield Lane, Farnham Royal, Bucks.
 Sheldon, W. G., Butcher Bull Ring, Ludlow, Salop.
 Scott, Jr., J. W., Brookville Kennels, Methwold, Norfolk.
 Sturt, Miss Hilda, 26 Craig Street, Rosyth, Fife, Scotland.
 Sunshine, F., 1 Copeland Road, Walthamstow, London, E.17.
 Sapio, Mrs. Hilda M., "Cruchfield," 268 Bower Avenue, near Brighton, New Zealand.
 Symes, Miss D. J., 12 Orchard Avenue, New Malden, Surrey.
 Spence, Mrs. J., 2 Faraday Road, London, S.W.19.
 Stedman, J. R., Yarkhill Court, Hereford.
 Seals, Mrs. D., 34 Crown Street, Clowive, Derbyshire.
 Scott, G. R., 32 Hudson Street, North Shields, Northumberland.

T

Tredinnick, Capt. N. W., Warren Lodge, Wash Common, Newbury.
 Trimble, E., Matford House, Alphington, Exeter.
 Till, Mr. and Mrs. S. H., Roundwood Kennels, Windsor Green, Cockfield, Bury St. Edmunds. Cockfield Green 298.
 Turner, Miss F. L., The Rosary, Little Stonham, Stowmarket, Suffolk.
 Travers, Major and Mrs. W., Totonia, 223 Hempstead Road, Watford. Watford 9883.
 Timms, J. J., Cotswold, Hereford Road, Monmouth.
 Tripp, Miss M. H., Stanhurst, Swainshill, near Hereford. Hereford 4077.

Thompson, Mr. and Mrs. F., Cudhill Farm, Moor Top, New Farnley, near Leeds.

Taylor, G. A., 101 Chapel Street, Ilkeston, Derbyshire.

Taylor, E. Lumb, Wheatley Cottage, Thornby, Longridge, Lancs.

Taylor, Mrs. G. H., South Scarle Creamery, Swinderby, Lincs.

Taylor, Lawrence, Galleywood, Chelmsford, Essex.

Thomas, R. G., 196 Mayals Road, Swansea.

Till, Mrs. K. Nessfield Hall, near Ilkley, Yorks.

Trubert, M. Jean, 9 Rue Davioud, Paris (16m.).

Thomson, Colin, The Kennels, Didawn, Castle Douglas, Scotland.

Till, F., Oughtred, Nessfield Hall, near Ilkley, Yorks.

Thomas, F., 54 Chorley Road, Parbold, near Wigan, Lancs.

U

Uppadine, H., 2a Stockwood Crescent, Luton, Beds.

Uthwatt, Miss Stella, Great Linford Manor, Bletchley, Bucks.

V

Vinall, G. R., Gundog Kennels, West Lodge, Stutton, near Ipswich.

W

Wylie, A., The Rectory, Carlton, Newmarket.

Weston-Webb, R. B., Alfred Place, Granby Street, Leicester.

Watts, E. H., Brook House, North End, near Felstead, Essex.

Willis, W. J., 52-54 Alcester Street, Redditch, Worcester.

White, J. (Gamekeeper), Arthington, near Leeds, Yorks.

Walker, Brig. J. E., Manor Farm House, Zeals, Wilts.

Wise, F. H. C., 135 High Street, Stourbridge, Worcs.

Webb, H. W., 115 Coleridge Road, Cambridge.

Walford, Horace S., The Old House, Theale, Berkshire.

Wells, G. F., Clipperdown Cottage, Ringshall, Little Gaddesdon, Alderbury Common 225.

Woodham, E. C., 40 Clay Hill, Bushey, Herts.

Ward, Mrs. G. M., 44 Monicas Avenue, Luton, Beds.

Walker, Mrs. M. F., Compton Valence House, near Dorchester.

Wells, P. W., Rays Court, Ascot, Berks.

White, Dr. D. A., Camden House, Bletchingley, Surrey.

Watson, C., 91 Chapel Street, Stratford, London, E.15.

Wearne, E. W., Red Rails, Pentire, Newquay, Cornwall.

Webster, H. G., County Police House, Up Street, Canterbury.

Wigan, A. L., Hunterswood, Chipperfield, Herts.

Wall, V. T., The Retreat, Newport Road, Barnstaple.

Waldron, Mrs. W. M., 146 Adelaide Avenue, Brockley, London, S.E.4.

White, Dr. D. A., Camden House, Bletchingley, Surrey.

Waller, Miss Mervyn, Two Shires, Brockhill Road, West Malvern, Worcester.

Wells, Dr. G. P., The Green, North Wingfield, Chesterfield, Derbyshire.

Webb, D. H., 8 North Street, Cwll.



THE ENGLISH SPRINGER SPANIEL CLUB

FORM OF ORDER ON BANKERS

Insert Name } To
of Bankers } Bankers
Date.....19.....

Kindly pay to Lloyds Bank, Old Market Square, Nottingham, the sum of £1 1s. 0d., being my subscription to The English Springer Spaniel Club for 19

and continue to make similar payments on the 1st January, annually until further notice.

Signature

Address

This Form may be sent direct to the Bankers on whom the order is made.

THE ENGLISH SPRINGER SPANIEL CLUB

(Founded April 2nd, 1921)

MEMBERSHIP PROPOSAL FORM

Hon. Secretaries :

Major and Mrs. W. Travers, "Totonia," 223 Hempstead Road, Watford, Herts. Tel. : Watford 9883

I wish to become a Member of THE ENGLISH SPRINGER SPANIEL CLUB, and should be glad if you would place my name before the Committee with a view to election.

NAME (Please write distinctly).....
(State whether Mr., Mrs. or Miss)

Full ADDRESS.....

Proposed by

Seconded by

Date.....

Ordinary Membership Subscription ONE GUINEA—Payable on January 1st every year.

Bona-fide Gamekeepers' Subscription HALF A GUINEA—Payable on January 1st every year.